FLORIDA STATE

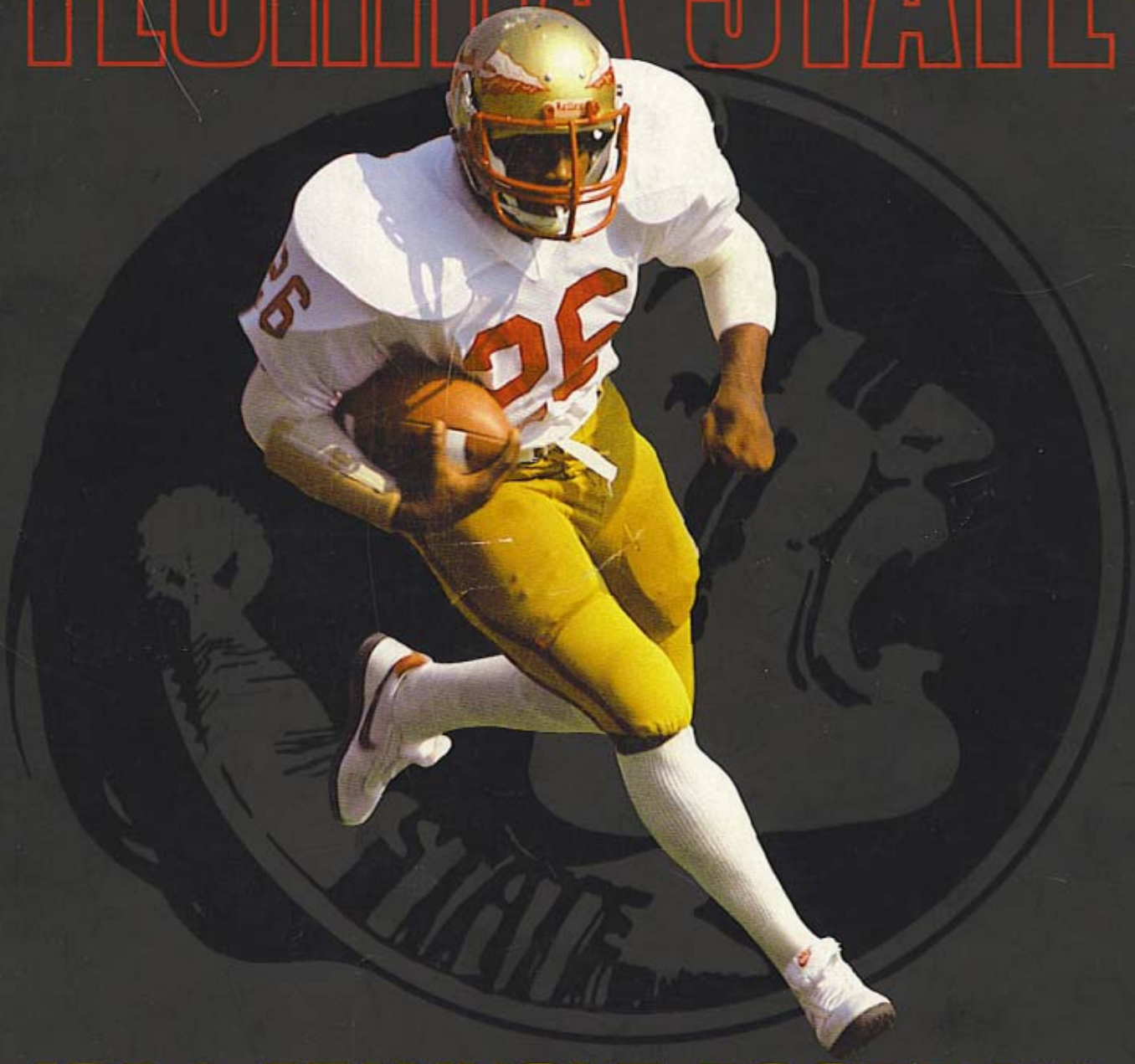

1984 SEMINOLE FOOTBALL MEDIA GUIDE

FLORIDA STATE FINGERTIP FACTS

President: Dr. Bernard F. Sliger
Location: Tallahassee, Fla. 32306
Enrollment: 22,500
Athletic Director: C.W. "Hootie" Ingram
Athletic Board Chairman: Chuck Ehrhardt
Sports Information Director: Wayne Hogan
Nickname: Seminoles
Colors: Garnet and Gold
Conference: Independent
Stadium: Doak S. Campbell (55,246)
Head Football Coach: Bobby Bowden
1983 Record: 7-5
Bowl Appearance: Peach
All-Time Record: 216-157-12

1983 RECORD AND ATTENDANCE

Results	FSU	Opp	Attnd
East Carolina (H)	47	46	46,261
Louisiana State (A)	40	35	79,665
Tulane (A)	28	34	35,463
Pittsburgh (A)	16	17	52,102
Cincinnati (H)	43	17	55,102
Louisville (H)	51	7	42,117
Arizona State (A)	29	26	69,986
South Carolina (H)	45	30	52,542
Miami (H)	16	17	57,333
Florida (A)	14	53	74,113

Attendance: Home (253,355) Average (50,671)
Away (387,506) Average (64,584)
Total (640,861) Average (58,260)

The 1984 FSU Football Guide

Managing Editor ..... Wayne Hogan
Editor ..... Lisa Morton
Contributors ..... Dan Pearson
Steve Ellis
Rob Wilson
Photographers ..... Courtland Richards
Bucky Parrish
Bradley Photography
FSU Photo Lab
Tom Cawthon
Dale Pearson
Watercolor Art ..... Julie Dean
Design ..... J. S. Goodson and Associates
Tallahassee, Fla.
Printing ..... Cody Publications Inc.
Price $6.50

1984

Date		Opponent
September	1	EAST CAROLINA
	15	Kansas
	22	Miami
	29	TEMPLE
October	6	Memphis State
	13	AUBURN
	20	TULANE
November	3	Arizona State
	10	South Carolina
	17	TENNESSEE-CHATTANOOGA
December	1	FLORIDA

THE 1984 FLORIDA STATE UNIVERSITY FOOTBALL MEDIA GUIDE

SCHEDULE

Series	Site	Time
3-0-0	TALLAHASSEE, FLA.	7:00 p.m. EDT
2-2-0	Lawrence, Ks.	1:30 p.m. CDT
12-15-0	Miami, Fla.	4:00 p.m. EDT
0-0-0	TALLAHASSEE, FLA.	7:00 p.m. EDT
6-7-0	Memphis, Tn.	7:30 p.m. CDT
1-10-1	TALLAHASSEE, FLA.	7:00 p.m. EDT
0-1-0	TALLAHASSEE, FLA.	7:00 p.m. EDT
2-1-1	Tempe, Az.	7:30 p.m. MST
9-2-0	Columbia, S.C.	1:30 p.m. EST
0-0-0	TALLAHASSEE, FLA.	7:00 p.m. EST
6-19-0	TALLAHASSEE, FLA.	7:00 p.m. EST

TABLE OF CONTENTS

Media Information 2

OUTLOOK

Back to Basics 6
The Offense 10
The Defense 11
Pre-Fall Depth Chart 12

THE COACHING STAFF

Bobby Bowden: A Streak of Stubborn a Mile Wide 16
Assistant Coaches: 130 Years of Coaching Experience 19
Support Staff 24

1984 SEMINOLES

Greg Allen: Flat Out Dangerous 28
All America Candidates 31
Player Biographies 32
Freshmen 44
FSU Players in the Pros 46
1984 Seminole Football Roster 47
Geographic Distribution 48

1984 OPPONENTS

Week by Week 52
Travel Itinerary 63
FSU Record vs. 1984 Opponents 63
Seminole Sports Network 64

1983 REVIEW

Game Stories 68
1983 Statistics 74
1983 Seminole Honor Roll 76

THE RECORD BOOK

Individual and Team Records 81
Opponent Records 94
Homecoming Games 94
Coaches and Captains 95
Coaches Cumulative Records 95
Record Against All Opponents 97
Seminoles on TV 97
Year-By-Year Results 98
Bowl Games In Review 101
1983 Peach Bowl 105
All-Time Lettermen 106
Bob Crenshaw Award 107
FSU All-Americans 108
All-South Independents 109
Burt Reynolds at FSU 110

THE UNIVERSITY

This is Florida State 115
Seminole Strength Complex 117
Athletic Administration Staff 118
Doak Campbell Stadium 121
Athletic Department Directory 122

Opponent Schedules Week-By-Week ..... I.B.C.

To The Media:

We hope that the 1984 football guide will be a useful tool in your coverage of the Florida State Seminoles. Should there be any questions not covered in this brochure, please feel free to give any member of my staff a call. Additional requests for information, feature material, slides, photographs or video tape will also be made available to any accredited member of the media upon request.

The following paragraphs will outline our policies and procedures at Florida State University and should be most useful in answering your questions about all aspects of our program that involve the media.

Again, we are available to assist you in your coverage of FSU and don't hesitate to call on one of us.

Wayne

Wayne Hogan
Sports Information Director

Credential Requests: All requests for working press, radio, television, photographer or scouting credentials should be directed to Sports Information Director Wayne Hogan no later than one week prior to the game. Requests for season credentials should be made two weeks prior to the first game.

Space for the working press, radio, television and scouts is allocated by the Sports Information Office.

Florida State's press box is located on the west side of Doak Campbell Stadium with elevator service to all levels. Media representatives and scouts should enter through the press gate, located north of the elevator. The Will Call booth, where media can pick up credentials anytime after 4:00 p.m. on game days, is located outside the gate at the base of the elevator. Will Call credentials will also be available in the Sports Information Office on Fridays prior to games or at the Ramada Inn hospitality room from 2:00-4:00 p.m. on game days.

Press Policies: Working press will be admitted to the press deck, where approximately 90 seats are available. Credentials are issued by FSU according to the following criteria:

(a) Local newspapers, wire services, national publications, newspapers from opponent's area and student newspapers from FSU and opponent's school.
(b) Other daily newspapers with preference to those which regularly cover FSU.
(c) Scouts.
(d) Non-daily newspapers, with preference to those which have regularly covered FSU.
(e) Radio and television personnel not actually broadcasting, but considered reporting (seats will be provided in the stands).

Radio-TV: The sixth level of the press box is designated for use by radio and television broadcasting crews and home and visiting coaches. Each booth is fully enclosed and sound proof.

Photographers: Only accredited photographers or freelance photographers shooting for the FSU Sports Information Office will be issued working credentials.

The press box catwalk, or photo deck, offers an unobstructed view for TV and movie cameras. Holders of a photo deck pass will be assigned space in that area. Still photographers will not be admitted to the press box in 1984 and may have access to the sidelines only. Those holding a still photography credential should report to the Press Will Call window where they will be issued an armband, a set of rosters and a box lunch. A photographers' lounge area with tables and chairs will be made available outside the elevator area under Doak Campbell Stadium.

Special requests for photographers whose assignments warrant shooting from the photo deck may be made to Sports Information Director Wayne Hogan.

Press Parking: Parking is limited and passes will be issued on a priority basis within the same guidelines as working credentials. The press lot is located on the southwest corner of Doak Campbell Stadium. Access to the lot should be made from Stadium Drive.

Statistical Services: Play-by-play, half-time and complete statistics will be provided. Post game quotes from FSU head coach Bobby Bowden will also be available and opponent head coaches' quotes will be made available whenever possible.

Refreshments: A light pre-game meal will be served on Level Six of the press box at approximately 6:00 p.m. Refreshments will also be made available throughout the game.

Telecopiers: An independent telecopier service will be available for each game with a nominal fee being charged. Please contact the Sports Information Office in advance. If you plan to use your own telecopier and phone, please have them placed in the telecopier area of the press deck.

Telephones: Telephone service should be secured directly through Centel Telephone Company of Florida, Tallahassee (904/222-2236). Have them contact the Sports Information Office for location.

Post Game Interviews: Florida State's locker room will be open to the media after a brief five-minute cooling off period. Head coach Bobby Bowden will conduct his post-game interviews in the Projection Room on the second floor of the adjacent Moore Athletic Center. Access to that room will be made available by Sports Information Director Wayne Hogan immediately following the game.

Mid-Week Interviews: Media interviews with all FSU players should be arranged through the Sports Information Office. For phone interviews, the SID office will fill out a card informing the player to return the call. All player calls to the media will be made collect.

Anyone wishing to schedule an interview with head coach Bobby Bowden should contact his secretary, Sue Hall, at extension 112.

Breakfast with Bobby: Following each and every Seminole home game, head coach Bobby Bowden will join the media Sunday morning for breakfast at the Ramada Inn (press headquarters). Breakfast will be served at 8:00 a.m. with a question-and-answer session beginning at 8:15 a.m.

Conference Call: Media members again may contact Bowden for follow up material via a 3:00 p.m. Sunday conference call on road game weekends. Contact a member of the Sports Information Office to be put on the master list.

Road Game Credentials: Writers covering Florida State may make requests for road credentials with the opponent school or with the FSU Sports Information Office by Monday of game week.

How to Contact Us:

At The Office: The Florida State athletic telephone number is (904) 644-1060. Contact Sports Information Director **Wayne Hogan** at extension 147, Associate Director **Lisa Morton** at extension 151, Assistant Director **Dan Pearson** at extension 149 and secretary **Judy Greve** at extension 147. After hours number is 644-1403.

At Home: Hogan (904/386-5359), Morton (904/575-4773) and Pearson (904/562-4628).

Through The Mail: Address all inquiries to: Sports Information Office, Florida State University, Moore Athletic Center, P.O. Drawer 2195, Tallahassee, Fl 32316.

1984 OUTLOOK

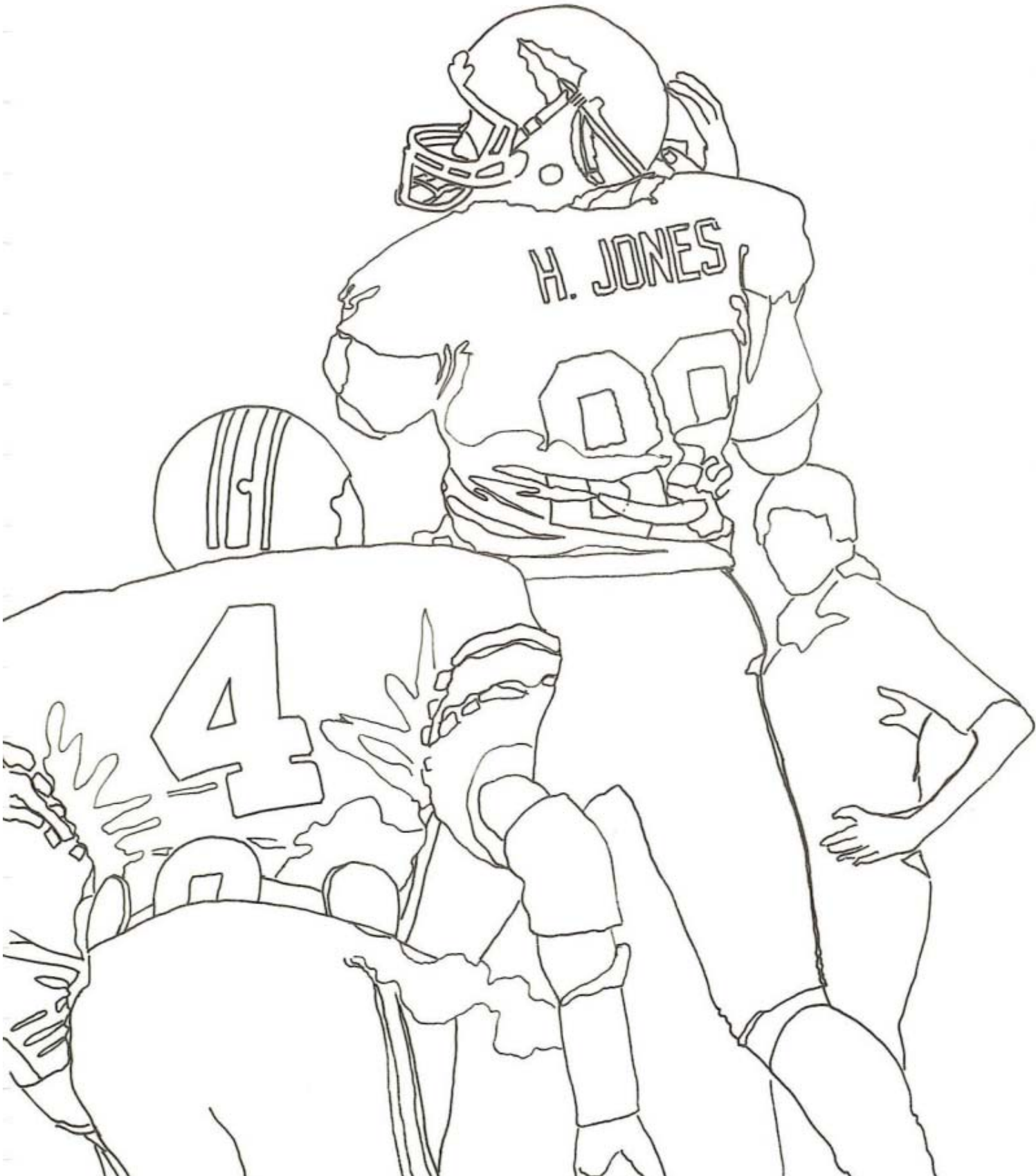

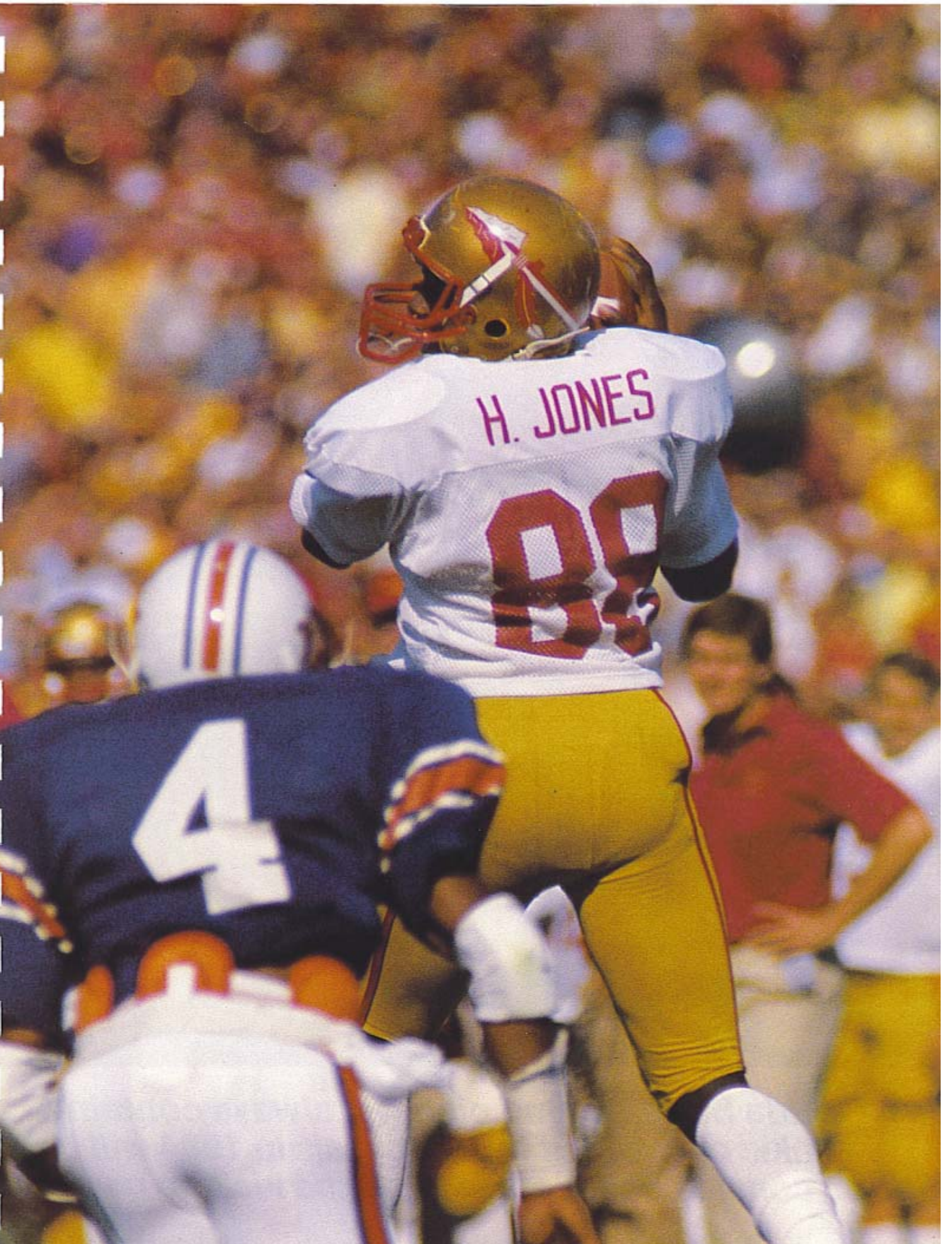
H. JONES
4

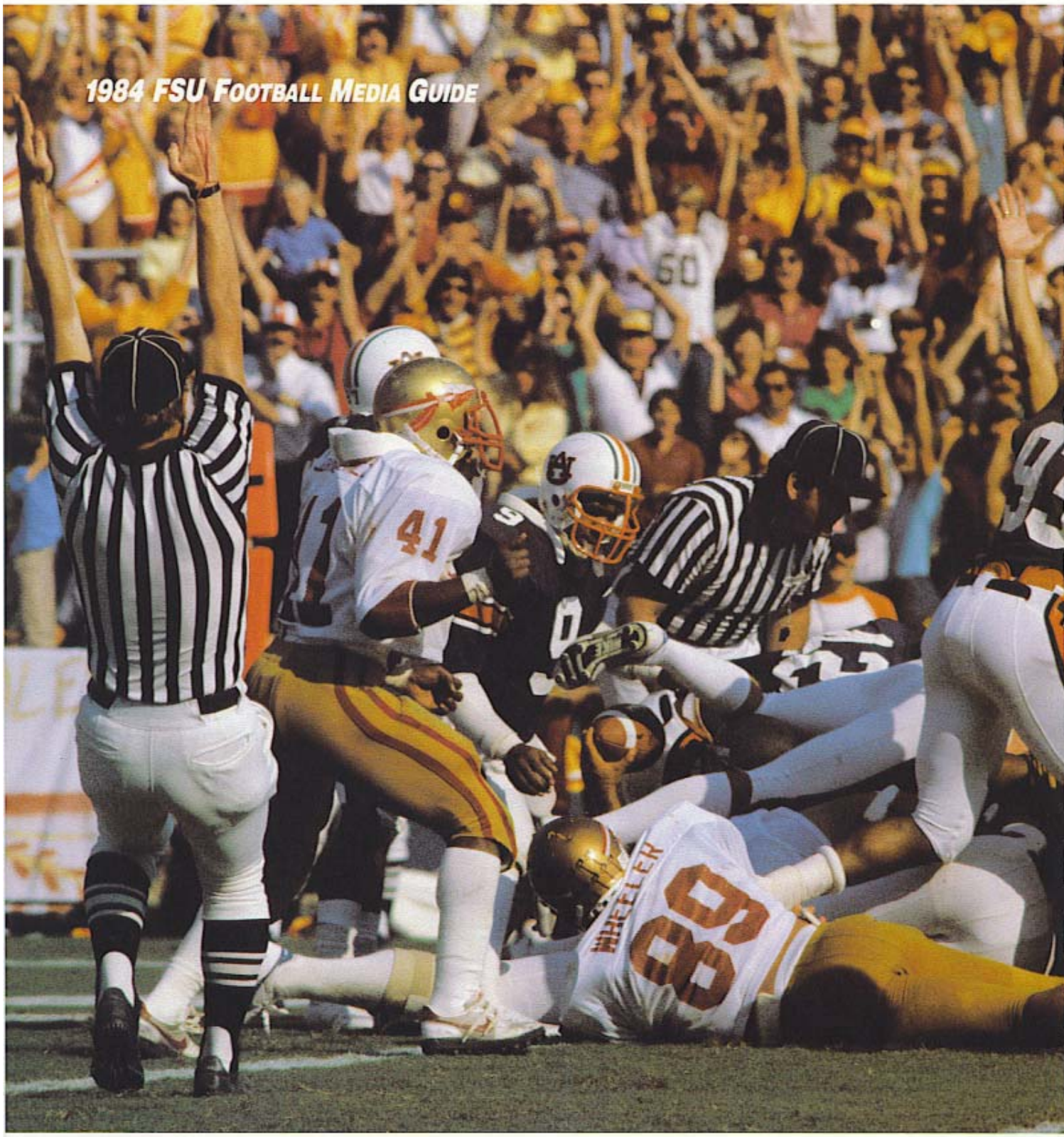

Florida State's game plan will always contain a wrinkle or two, but the emphasis in 1984 will be on consistency, defense and the kicking game.

The Seminoles once again proved in 1983 that they could play with the big boys of college football. Just fifteen points stood between FSU and an 11-1 season.

THIS YEAR, IT'S

BACK TO THE BASICS

By Wayne Hogan

Now that time has healed some of the wounds from last year's 7-5 campaign, Florida State coach Bobby Bowden probably feels a little like the great philosopher Mark Twain when he emerged from a long absence to say, "reports of my death were greatly exaggerated."

Indeed, any report that Florida State's football program is even on shaky turf can be put to rest. Though it was tough to philosophize back in December about how close the Seminoles had come to a truly great year in '84, the months have made philosophers out of us all.

Yes, four of the five losses were decided in the last minute. And yes, 15 points in those four games would have made the final record read 11-1. And yes again, three of those four teams played in bowl games on January 2. Miami, to which FSU lost 18-17, was national champion. Auburn, to which the Seminoles bowed 27-24, finished as the nation's third best team.

"You sure can't live very long saying 'we almost beat them' and 'look how close we came to them,'" says Bowden, who enters his ninth season at FSU as the all-time winningest Seminole head coach. "But one thing about those close ballgames—you get a gauge as to what kind of talent you've got. You don't play people like that toe-to-toe till the last minute of a ballgame unless you got some people who can play. That is encouraging."

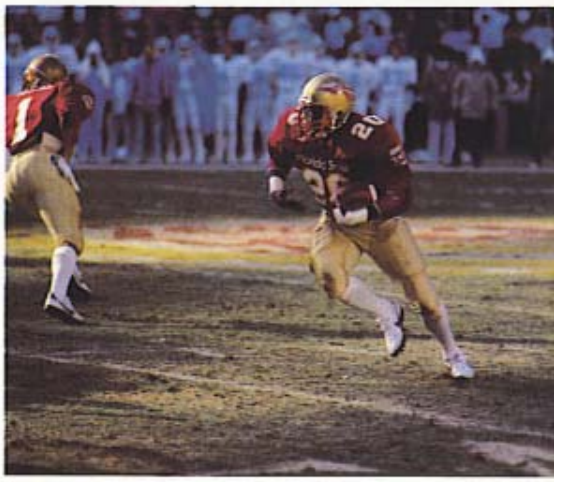

"Back-up" tailback Roosevelt Snipes contributed 629 yards to the exciting offense that earned FSU a spot in the 1983 Peach Bowl and a victory over North Carolina.

Thankfully, Florida State will play a much more sane schedule of games in 1984. The slate is probably the most favorable around these parts since before this decade began.

"Well to start with, we've got six homes games and not five like last year," Bowden says. "You like to get that extra one at your place. Secondly, we don't have a long string of games on the road. Remember last year when we played at LSU, at Tulane, at Auburn and at Pittsburgh all in a row. We lost three of the four. My feeling is that if they had all been played at home we would have done much better. You can't go on the road against great teams and expect to win time after time.

"We were lucky for a while," he continued. "We had a stretch there where we just went out and beat great teams at their place all the time. I mean what we were able to do is almost unbelievable. We beat Nebraska at

Lincoln, Notre Dame at South Bend, Ohio State at Columbus two years in a row and won four out of five times over LSU at Baton Rouge. Well, you can't keep that kind of thing up year after year. It's just too tough. I've always said the home field comes into play when it's a close game in the final minute or two. That's when the home crowd can give you that little extra lift."

When glancing at the FSU schedule for '84, four games leap off the page—the real keys to a truly great season. Two of the four are at home—Auburn on October 13 and Florida on December 1. The other two are on the road—Miami on September 22 and Arizona State on November 3.

Not by any means to say the other seven games aren't equally important, just that on paper the Seminoles should be the favorite going in against East Carolina, Kansas, Temple, Memphis State, Tulane, South Carolina and Tennessee-Chattanooga.

Bowden should have the horses again in '84 to play with anybody. The Florida State offense has been among the nation's best the last two years and this season should be no different. Florida State fans got a bit of a sneak preview of things to come in the Seminoles' chilling 28-3 victory over North Carolina in the Peach Bowl.

That win was engineered to a great extent by Eric Thomas, a junior in 1984 and the top contender at quarterback despite the fact that he missed all of spring practice with a slight knee injury.

The play of the cool performer on a bitterly cold December afternoon along with a dynamic supporting cast of All-American Greg Allen and flashy Roosevelt Snipes convinced Bowden it may be time for a slight remake of his overall plan.

"I am as guilty as anybody," Bowden said after the Peach Bowl win pushed the final '83 record to 7-5, well below the high expectations of the early season. "You get to where you want to come out there every week and play it wide open. Score as many points as you can, as quick as you can. No holds barred. Man, we could throw bombs, run reverses and trick plays with the best of 'em.

"Well all of that is fine. But I've been coaching football long enough to know that you can't build a great program when you rely on razzle dazzle every week. When they work it's great, but you can't count on that every week. You don't beat great football teams like we play by trying to trick them. You've got to be able to line up and play football with them. You win with consistency, defense and kicking.

"Last year we were adding a new wrinkle or two every week," he explained. "By the end of the year we were trying to do so many things nobody could keep 'em straight."

So after a 6-5 regular season finish, Florida State's all-time winningest coach (66-27 in eight seasons) took a giant step—backward.

"We went back to the basics. I wanted to have just three or four basic plays and we were gonna run them over and over until we got it right. The same thing for our defense."

Part of the master plan was to call on Thomas, a Valdosta, Ga., product who played almost none at all in his three years (one as a redshirt) at Florida State. The reasons behind Thomas' background role varied, but at the top of the list was the fact that he was tagged as an "option quarterback." Unknown words around the Tallahassee campus and a school that has built a reputation over the years with a pro-style passing attack.

Bowden, however, had been talking for three years about "this kid Thomas."

"I like him," the coach once said, "cause he don't ever lose."

Indeed his high school career at Lowndes County bears that out. And though he's been used sparingly since arriving at FSU, the Seminoles responded in the Peach Bowl as if Thomas had been back there all along.

With the stable of fine running backs led by Allen, Snipes and steady fullback Cedric Jones, along with an experienced and improving offensive line it appears that the 1984 Seminoles will continue the "back-to-basics" approach.

"Oh, that doesn't mean we won't put the ball in the air a bunch," Bowden cautions. "Noooo . . . as long as we've got the skilled people—the throwers and catchers—and that we do, we'll always put the ball in the air. We'll just be more sensible about the whole thing."

"Hey, the last two years we've been in the top three offensive teams in the country. We must be doing something right. I'm not about to get away from something that we've been successful with. We just want to do it better and more consistently."

Thomas can throw the ball and throw it effectively. He silenced many of his critics in that area by tossing a pair of nifty touchdown passes in the Peach Bowl game that put North Carolina on the ropes early.

Among the likely candidates to battle Thomas for the quarterback job are junior Kirk Coker, a walkon who performed extremely well in the spring, and senior Bob Davis. Coker has played not at all in game action, while Davis started three games last

The Seminole backfield looks as strong as ever. Allen, a phenomenon since his freshman season, may very well be the frontrunner to win the '84 Heisman Trophy.

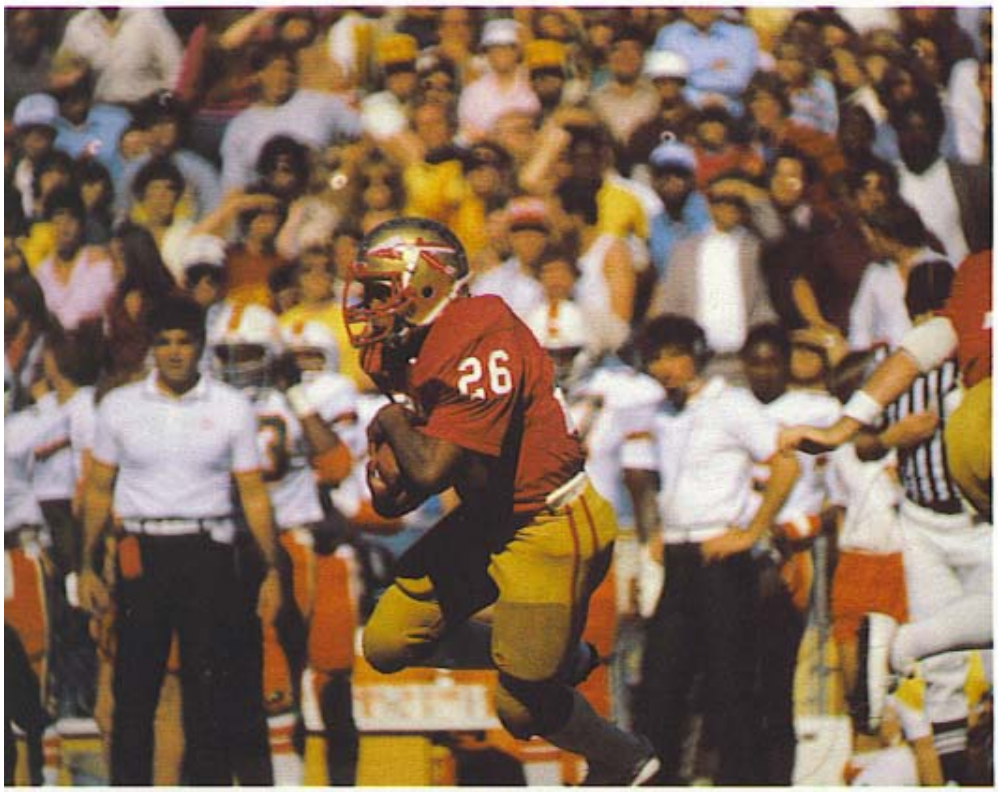

Allen, a preseason Playboy All-American, holds 19 Florida State school records and is just 155 yards short of the career rushing record.

year. A fine passer, he completed 41 of 70 tosses for 566 yards and six touchdowns.

The Seminole backfield looks as strong as ever. Allen, a phenomenon since his freshman season, may very well be the front-runner to win the '84 Heisman Trophy. He holds 19 Florida State records and will become the most prolific runner in FSU history when he surpasses Larry Key's career rushing and all-purpose yardage records early next season. He was a first team UPI and Walter Camp All-American as a junior. He averages six yards every time he touches the ball.

Snipes will be a junior next season after gaining 629 yards on just 96 carries. He transferred to Florida State from Coffeyville, Ks., Junior College after his freshman year. He got his first start against Auburn and rushed for 100 yards in 11 carries against one of the nation's finest defenses. He went on to have four 100-yard rushing efforts before the year was over.

Jones was a teammate of Thomas in high school and Bowden credited him with providing tremendous stability on the Florida State offense. "He seems to always be in the right place," Bowden said. "Almost never makes a mistake. He's a steady, sound football player. Not big for a fullback (5-9, 195), he gained 434 yards in 83 carries despite missing the last four games with an ankle injury.

When the Seminoles do put the ball in the air, they'll be looking to a pair of burners at wideouts. Senior Jessie Hester led the '83 team with 31 catches and averaged a whopping 18.6 per reception. Hassan Jones, one of the nation's most heralded recruits two years ago, will be a junior. He caught 24 balls last year. Junior Pete Panton (6-2, 230), will be the top candidate at tight end along with freshman recruit Pat Carter who coaches feel could step in and help early.

Anchoring the offensive front in '84 will be a pair of All-South picks in juniors John Ionata (6-3, 260) and Jamie Dukes (6-1, 275). Two-year starter Jim Thompson (6-7, 240) returns for his senior season at tackle and massive sophomore Parrish Barwick (6-0, 280), a starter as a freshman, is back after a redshirt year. The only hole is at center where three-year All-South pick Tom McCormick and capable backup Sam Restivo both graduate. Converted guard Gerry Riopelle will step in there.

Bowden has also added a new offensive mind to his coaching staff by hiring veteran Art Baker from East Carolina as his quarterback coach.

"Art is a great fundamentalist and teacher and I think he will give us some of this stability that I'm looking for," Bowden said. "He will work closely with our offensive coordinator Wayne McDuffie and have a definite hand in our offensive strategy."

Defensively, the Seminoles need a quick fix. As productive as the Seminole offense has been, the defense has been a thorn. For the first time in Bowden's time at Florida State he has changed his defensive coordinator. Jack Stanton has departed to become an assistant with the Atlanta Falcons and Mickey Andrews, another veteran, joins the FSU staff.

"I was looking for the finest secondary coach in the country and I found him in Mickey Andrews," said Bowden, who then quipped, "I want a defense so simple that even I can understand it."

Andrews, who built a national championship defense at Clemson in the late 70's, will inherit a defense that allowed 28 points and 380 yards a game in '83. But he'll also see a group that has several young players who began to shine late in the season—especially in the Peach Bowl where they held North Carolina to a mere three points and 198 total yards.

Top returnees on this side of the ball include senior linebacker Henry Taylor (6-0, 211), the team's second-leading tackler and free safety Brian McCrary, a senior who had five interceptions and was third on the team in total hits. Eric Riley, who started virtually all season, returns as a senior at one corner and a player who shared time at the other corner—junior Rocky Kinsey—will also be back.

Where Andrews will really have to go about filling holes, though, is along the defensive front. Both tackles and the noseguard all have graduated, leaving junior Isaac Williams (6-1, 250) as probably the best of the returnees. As a youngster last year, Williams had big games late and showed much promise for the future.

The outside linebackers should be solid with Brian Williams (6-0, 210, senior), a starter most of last season and Garth Jax (6-2, 207, junior), an off-and-on starter for two years getting the early nod and junior Darryl Gray (6-2, 245) on their heels.

With a new coordinator and a host of young players who have yet to get their first test under fire, it's a sure bet the FSU defense will have a different look in '84.

And the kicking game?

It appears that for the first time in two years the Seminole kicking game will be strong. Louis Berry had an outstanding freshman year as the punter (37 punts, 42.2 average) and has that spot locked up. Seminole coaches are putting their placekicking stock in newly-recruited freshman

"I was looking for the finest secondary coach in the country, and I found him in Mickey Andrews," said Bowden. "I want a defense so simple that even I can understand it."

A young defensive unit will be concentrating more on fundamental blocking and tackling—something it was successful in during last year's Peach Bowl when it held North Carolina's offensive unit to just three points.

Punter Louis Berry (below) punted for FSU's top freshman average ever (42.2) while quarterback Eric Thomas (right) is a Bowden favorite because, he says, "he don't ever lose."

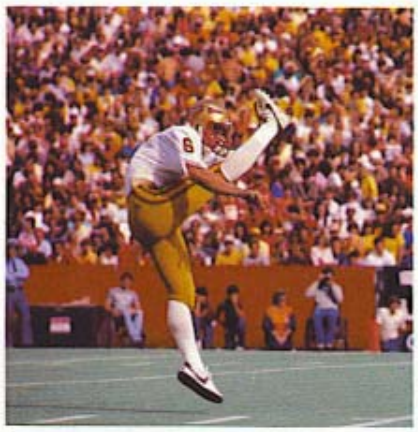

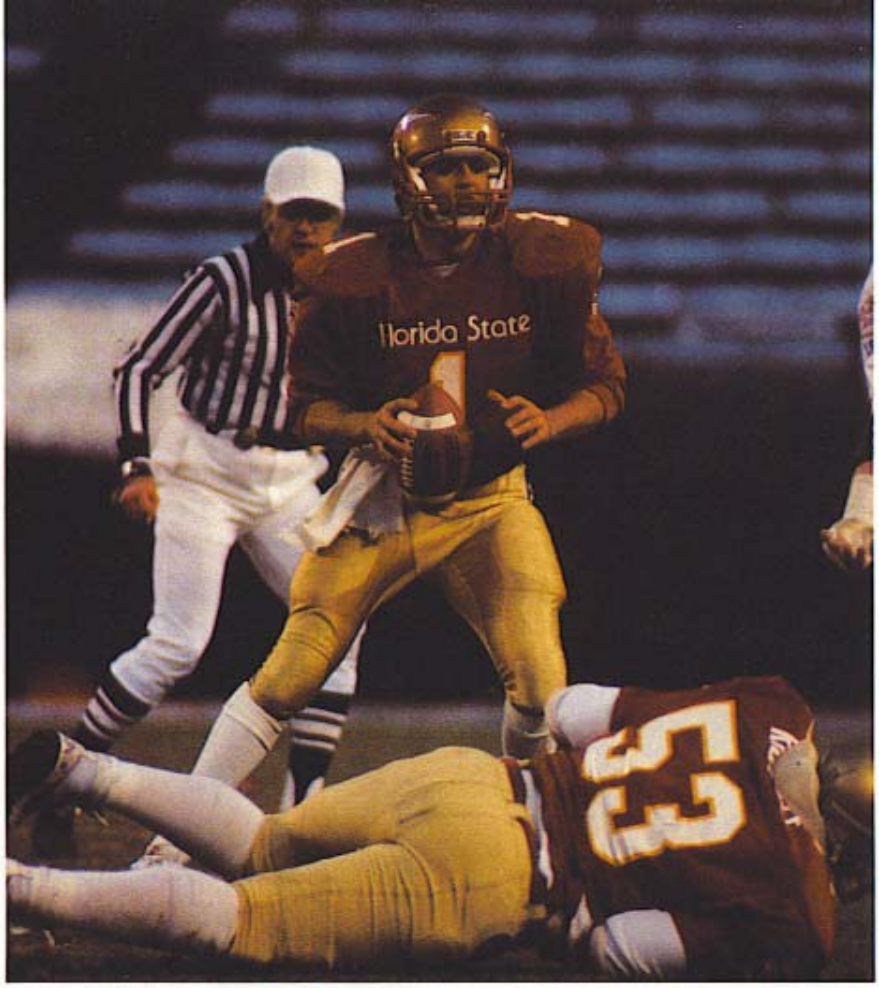

Some holes have also been filled in the kicking game, allowing Bowden to feel comfortable about that part of his team for the first time in a couple of seasons.

Derek Schmidt from Sarasota.

"Our top recruiting priority was a placekicker and we got just the guy we were looking for," Bowden said. "We have a lot of confidence in Derek. I think he'll be the guy that gets the job done."

The Seminoles do return Philip Hall, a walkon who has handled the kicking chores the last two seasons. His biggest problems have been consistency and strength. His absolute range is 40-45 yards.

THE OFFENSE

TAILBACK—The talent here has to be the envy of every college coach. So strong is it that Heisman Trophy candidate Greg Allen must first contend with teammates Roosevelt Snipes and Darrin Holloman before taking on his national competition. All three have speed and ability to spare. But senior Allen, who is just 155 yards shy of the all-time FSU rushing mark, gets the nod. The nation's leading scorer in 1982, he missed spring practice to run track. Snipes, a junior, enjoyed an outstanding spring in Allen's absence and should improve on the 629 yard total and 6.6 average of his 1983 "rookie" season. Holloman continued to excite coaches in the spring. Like Snipes, he is regarded as an excellent open field runner. The Seminoles also welcome a bona-fide high school All-American in freshman Wayne Denson. With the offense adding the new-freeze option to its already large bag of tricks, watch out! What you have, says Bobby Bowden, is a "good problem. We're going to have to find a way to get those boys in the game."

FULLBACK—Keeping up with the Joneses could be a big order for opposing defensive linemen this year. Cletis Jones is an imposing figure who benches 395 pounds and likes contact. Cedric Jones (not related) rushed for 434 yards last year before a fractured foot sent him to the sidelines. But because that injury also kept Cedric out of spring, and Cletis' spring duty was also limited by injury, the fullback position is not where Bobby Bowden would like it to be. Finding a solid blocker is a top priority here. If Bowden can't find it among the Joneses he'll turn to sophomore Chuck Wells. Wells' future as a Seminole starter is likely to be a year away but his strength and speed have forced FSU coaches to take notice.

QUARTERBACK—How well Eric Thomas can come back from a knee injury may be the fall's biggest question. After his Peach Bowl performance, Bowden was convinced he had found his starting quarterback for the '84 season. But Thomas, who has been plagued by injuries since his arrival at FSU, missed all but a week of spring practice because of the injury. He saw action in three regular season games last fall and went on to be named the MVP in the Peach Bowl when he started instead of Kelly Lowrey. In Kirk Coker, Bowden apparently has a solid No. 2 quarterback. Coker's solid spring performance earned the junior new respect. "His throwing improved quite a bit. He's disciplined and he showed confidence in running our offense," says Bowden. In addition to Coker, freshman Danny McManus and newcomer Tracy Sanders could figure in the quarterback slot as well as Bob Davis, the hero of last year's Arizona State game.

WIDE RECEIVER—It's not that Bobby Bowden is complaining. The veteran coach understands as well as anyone that in senior All-American candidate Jessie Hester and junior Hassan Jones he has one of the best receiving tandems in the nation. It's just that in addition to talent and experience, Bowden has come to expect there will be depth, too. But the graduation of Weegie Thompson and Tony Johnson means the '84 season will begin with depth as a major concern for the receiving corps. "We don't have the depth here we've come to expect," notes Bowden. "We'd like to have some help for Jessie and Hassan." That help may come out of the loaded running-back contingent. And there's also reserves

Steve Nicklaus and Herb Gainer. But if there is question about the supporting cast, there are nothing but rave reviews for the starters. Hester rightfully earned his wings as the 'Jet' last season with 31 catches for 576 yards and an 18.6 yard per catch average. He also had six touchdowns. A stint on the '84 track team has made this Jet even faster. During spring drills, Jones has apparently eliminated his major nemesis in '83—dropped passes. Like Hester, Jones is a potential big play maker everytime he steps on the field.

TIGHT END—Injuries make for a wide-open battle here. Senior Pete Panton—the heir apparent—missed the entire spring. And his chief challenger—sophomore Gaylon White—was also limited by injuries. As a result, neither enter the preseason with a firm handle on the starting spot. Panton, who saw action behind Tom Wheeler last fall, is liked for his aggressive play. White is a youngster who needs to become more consistent as both a blocker and receiver. Newcomer Pat Carter has the size and reputation to contend early. Walkons Steve Cantwell and Craig Jones will get their chance, too.

INTERIOR LINE—Offensive coordinator Wayne McDuffie expects his linemen this fall to "play each down like a war." To lead his troops, McDuffie will turn to Jamie Dukes. Already a two-time All-South performer, Dukes is trimmer, faster and consequently should be even better this fall, says McDuffie. So impressive was the junior's spring performance at strong guard, he was named the team's MVP. Behind Dukes will be Tim Flasher. At quick guard, junior Dan Morris, a top reserve in '83, will be challenged by Parrish Barwick. A former starter, Barwick must fully recover from off-season foot surgery. There is cause for concern at strong tackle where freshman redshirt Pablo Lopez and often-injured senior Jim Thompson contend for the top spot. Experience is not of main concern at the other tackle spot where veteran John Ionata and sophomore John Bamber return. With the graduation of Tom McCormick, center was expected to be a trouble spot this fall. But former strong guard Gerry Riopelle had such a good spring, Bowden says he is no longer worried. Behind Riopelle is sophomore Doug Hill.

THE DEFENSE

TACKLES—The big story here, of course, is the graduation of All-American Alphonso Carreker. Line coach Chuck Amato says there is no replacing the two-year starter. "We don't have anyone with the range of a Carreker but we do have some big, strong guys who can anchor this area," he says. One such down lineman is junior left tackle Isaac Williams. A starter last season at right tackle, Williams does indeed provide the youthful line with needed size and strength. Jim Hendley should emerge as the key reserve behind Williams. At right tackle the concern is size . . . even though top contenders Gerald Nichols and Stanley Scott stand at least an inch taller than Williams. Scott, a former outside linebacker, set a summer goal to gain twenty pounds. Physical strength, however, is no problem here. And the new defensive scheme fits Nichols better than his 19-inch neck does most shirts. Scott, meanwhile, must gain experience at his new position. A solid spring gives Nichols the edge.

NOSE GUARD—What FSU lacks in size—starter Todd Stroud is just 5-11—is made up in strength and technique. Stroud, pound-for-pound, is the strongest Seminole with a 430-pound bench to his credit. And second-teamer Lenny Chavers can press 435 pounds. Stroud, a starter throughout most of the '83 season, also has experience on his side. Chavers has ability enough to make the big play, but he must improve his consistency. Reserve Don Densenso has strength (485 pound press) and desire but played his first down of football just a year ago as an FSU walkon.

INSIDE LINEBACKER—Senior Henry Taylor heads a list of returning talent and combined with a promising group of newcomers, should make for a solid linebacking contingent. Taylor emerged from spring drills a spirited, most aggressive leader, says his coach, Gene McDowell. Only graduated Ken Roe made more tackles than Taylor (112) in '83. Fred Jones' path to a starting role along side Taylor has not been an easy one. Personal tragedy—a sister and his mother died of illnesses during the winter—as well as some tough competition stood in his way during spring drills.
Ulysses Roberson and Jessie Soloman are the top challengers among the returnees. Soloman, a walkon and former outside linebacker, is regarded as a sleeper. Six freshmen linebackers, including All-American John Eaford and Tallahasseeans Mike Hittinger, Brian Davis and David Palmer, will each get a good chance to contribute early, says McDowell.

OUTSIDE LINEBACKER—For a defense that Bowden says must get better

Free safety Brian McCrary (left) and linebacker Henry Taylor (below) are two of the shining stars on defense and finished 2-3 on FSU tackle charts last year.

with each game, the outside linebacker spot is a key. There is experience here, and it's true many of the mental aspects have been taken away—no more flip-flopping of players, for instance. But this is certainly not a position without questions. Is the available talent strong enough to handle the tight end? What about the added responsibility in pass coverage this year? And are there players here than can develop into dominating pass rushers? The answers will most likely be supplied by the threesome of Garth Jax, Brian Williams and Darryl Gray. It is a group, says coach Jim Gladden, that enters the fall "more mature, more seasoned." Injuries hampered Jax' sophomore year. But after a healthy spring, he enters the fall with a slight edge over Gray. Senior Brian Williams should anchor the other spot. Williams was a sometimes-starter in '83 with two quarterback sacks and 48 tackles. Gray missed all of the '83 season with a knee injury but returned in spring with intentions of becoming a dominating player. "He could become our best since Willie Jones," says Gladden. In addition to this trio, a host of youngsters including Orlando Miles, Terry Warren and Bruce Heggie could challenge.

CORNERBACKS—Undoubtedly, Bowden's biggest concern lies in the defensive secondary. Sharing in that concern is new defensive coordinator Mickey Andrews who faces a major task in developing the mostly unproven talent. The quickest development should come at right cornerback where returning starter Eric Riley will be challenged with a talented sophomore Martin Mayhew. Last fall, Riley intercepted four interceptions and broke up seven other passes - a team best in '83. While Riley split his time between football and track in the spring, Mayhew took the opportunity to show he can make up for a lack of size with talent. At the other corner, '83 starter Rocky Kinsey must overcome injuries which have been his greatest enemy. Williams is talented but needs more experience. Don't count out Riley and Mayhew both starting, although they are currently listed at the same slot. Senior Anthony Smiley and freshman-redshirt Eric Williams will also challenge.

SAFETY—A walkon and two newcomers to the position makes for an interesting situation at strong safety. Jerome McCoy, a former junior college defender, exited spring as the top performer. But former linebackers Kim Mack and Prince Matt have strength and reputations as hard-hitting tacklers on their side. None of the three, however, have any FSU game experience at strong safety. At free safety, freshman redshirt Cleveland McNabb and walkon Greg Jacobs enter preseason with good springs under the belt. Returning starter Brian McCrary missed the spring after undergoing elbow surgery in the off-season. McCrary ranked third in tackles with 99 and led the Seminoles with five interceptions. Against both LSU and Tulane, he picked off two interceptions. Freshmen are certain to get a look here as well.

KICKING GAME—Louis Berry is the reason Bowden feels good about the punting situation. As a freshman, Berry started every game in '83. His 42.2 average per punt is the highest ever for a freshman and third best among all FSU punters. The kicking game was a major concern of Bowden's in 1983. Major relief should come with arrival of Sarasota freshman Derek Schmidt who impressed FSU coaches with his strong kicking leg. A host of walkons—including Mike Lively, Sam Zighelboim and Barry Barco—showed some promise in the spring. Those candidates could make it tough for incumbent Philip Hall to successfully defend his starting job. #

PRE-FALL DEPTH CHART

Offense

SE—Hassan Jones	(Jr.)**	Herb Gainer	(Fr.)	Steve Nicklaus	(Jr.)*
ST—Pablo Lopez	(Fr.)	Jim Thompson	(Sr.)**	Tim Hebron	(So.)
SG—Danny Morris	(Jr.)*	Parrish Barwick	(So.)*	Marty Riggs	(So.)
C—Gerald Riopelle	(Sr.)*	Doug Hill	(So.)	David Schrenker	(Fr.)
TG—Jamie Dukes	(Jr.)**	Tim Flasher	(Jr.)	Randy Carter	(So.)
TT—John Ionata	(Jr.)**	John Bamber	(So.)	Roger Agne	(So.)
TE—Pete Panton	(Jr.)*	Gaylon White	(Fr.)	Steve Cantwell	(So.)
QB—Eric Thomas	(Jr.)*	Kirk Coker	(Jr.)	Bob David	(Sr.)*
FB—Cletis Jones	(Jr.)*	Cedric Jones	(Sr.)***	Chuck Wells	(So.)
TB—Greg Allen	(Sr.)***	Roosevelt Snipes	(Jr.)*	Darrin Holloman	(Fr.)
FL—Jessie Hester	(Sr.)***	Randy White	(Fr.)	Justin Owen	(So.)

Defense

OLB—Garth Jax	(Jr.)**	Darryl Gray	(Jr.)	Terry Warren	(Fr.)
LT—Isaac Williams	(Jr.)**	Jim Hendley	(So.)	Grady Martin	(So.)
NG—Todd Stroud	(Jr.)*	Lenny Chavers	(Jr.)**	Don Desenso	(So.)
RT—Gerald Nichols	(So.)*	Stanley Scott	(Jr.)*	Richard Cullifer	(So.)
OLB—Brian Williams	(Sr.)***	Orlando Miles	(Fr.)	Eric Stiehl	(Fr.)
ILB—Henry Taylor	(Sr.)***	Ulysses Roberson	(So.)*	Pat Cicalese	(So.)
ILB—Fred Jones	(So.)*	Jesse Soloman	(Jr.)	Stuart Wyatt	(So.)
CB—Martin Mayhew	(Fr.)	Rocky Kinsey	(So.)**	Barry Ward	(Jr.)
SS—Jerome McCoy	(Sr.)	Prince Matt	(Sr.)**	Kim Mack	(Sr.)
FS—Brian McCrary	(Sr.)**	Cleveland McNabb	(Fr.)	Greg Jacobs	(Jr.)
CB—Eric Riley	(Sr.)**	Anthony Smiley	(Sr.)*	Eric Williams	(Fr.)

Specialists

FG—Philip Hall	(Sr.)**	Derek Schmidt	(Fr.)
PATS—Philip Hall	(Sr.)**	Derek Schmidt	(Fr.)
KO—Barry Barco	(So.)*	Derek Schmidt	(Fr.)
P—Louis Berry	(So.)*		
SNAPS—J.D. Dowell	(Jr.)*		

*Varsity Letters Won

Lettermen Lost (20) (13-0, 7D, 0-SP)

Tracy Ashley (DB), Steve Bloodworth (DB), Alphonso Carreker (DT), Brad Fojtik (DT), Jim Graganella (WR), Kevin Griffis (TE), Herbert Harp (OT), Lenx Jackson (TE), Tony Johnson (WR), Kelly Lowrey (QB), Tom McCormick (C), John McLean (OLB), Pat Milligan (DB), David Ponder (DT), Ricky Render (OG), Sam Restivo (C), Weegie Thompson (WR), Terry Widner (OT), Horace Wilmot (FB), Tom Wheeler (TE)

Lettermen Returning (38) (17-0, 18-D, 3-SP)

Seniors—16—Billy Allen (DB), Greg Allen (TB), Bob Davis (QB), Philip Hall (KS), Jessie Hester (WR), Cedric Jones (FB), Kim Mack (DB), Prince Matt (DB), Brian McCrary (DB), Eric Riley (DB), Gerald Riopelle (C), Anthony Smiley (DB), Henry Taylor (LB), Jim Thompson (OT), Joe Wessel (DB), Brian Williams (OLB)

Juniors—17—Lenny Chavers (NG), J.D. Dowell (OL), Jamie Dukes (OG), John Ionata (OT), Garth Jax (OLB), Cletis Jones (FB), Hassan Jones (WR), Rocky Kinsey (DB), Ron Moore (FB), Dan Morris (OG), Steve Nicklaus (WR), Pete Panton (TE), Stanley Scott (OLB), Roosevelt Snipes (TB), Todd Stroud (NG), Eric Thomas (QB), Isaac Williams (DT)

Sophomores—5—Barry Barco (KS), Bruce Heggie (OLB), Louis Berry (P), Fred Jones (LB), Ulysses Roberson (LB)

COACHING STAFF

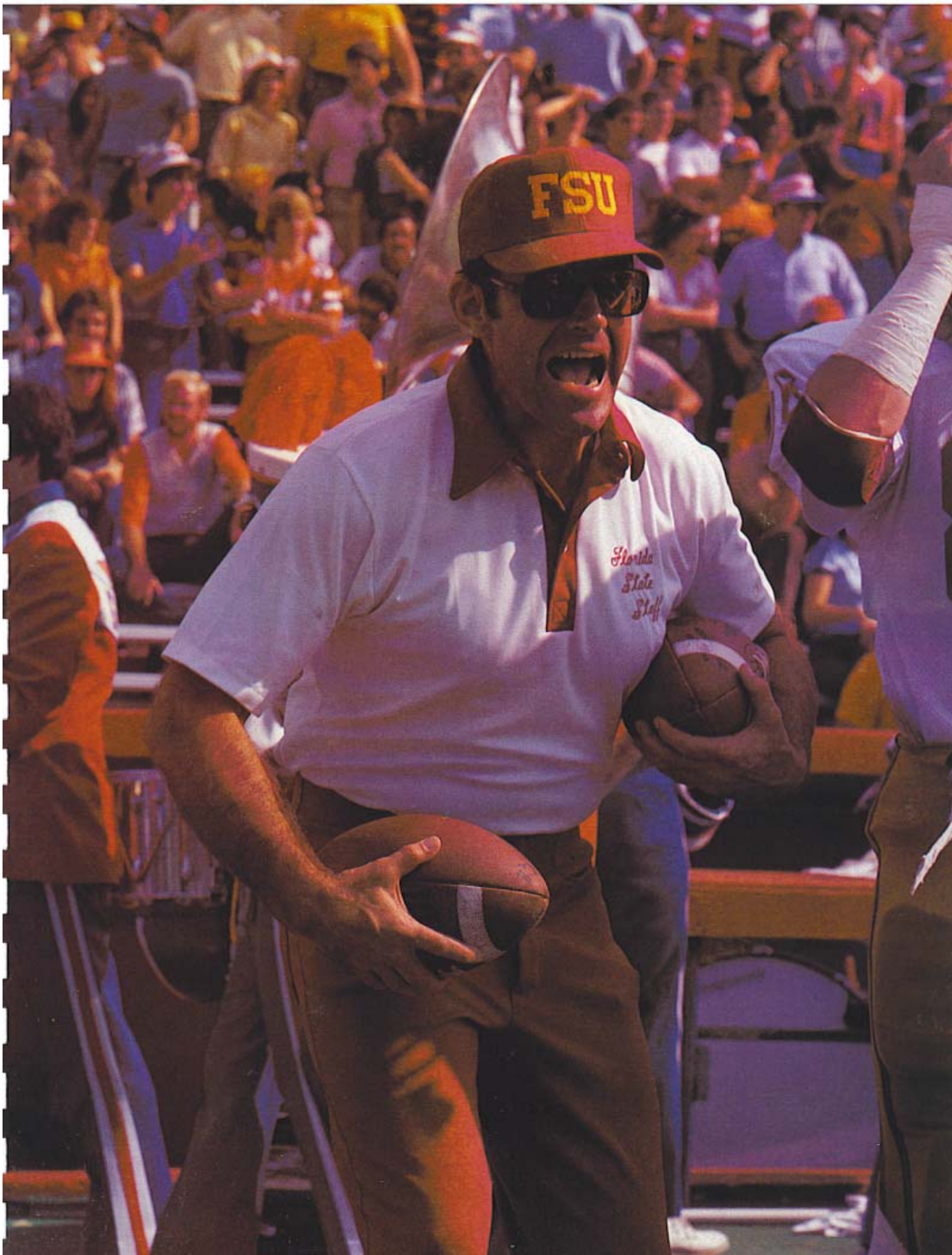
FSU
Florida
State
Staff

A Streak Of Stubborn A Mile Wide

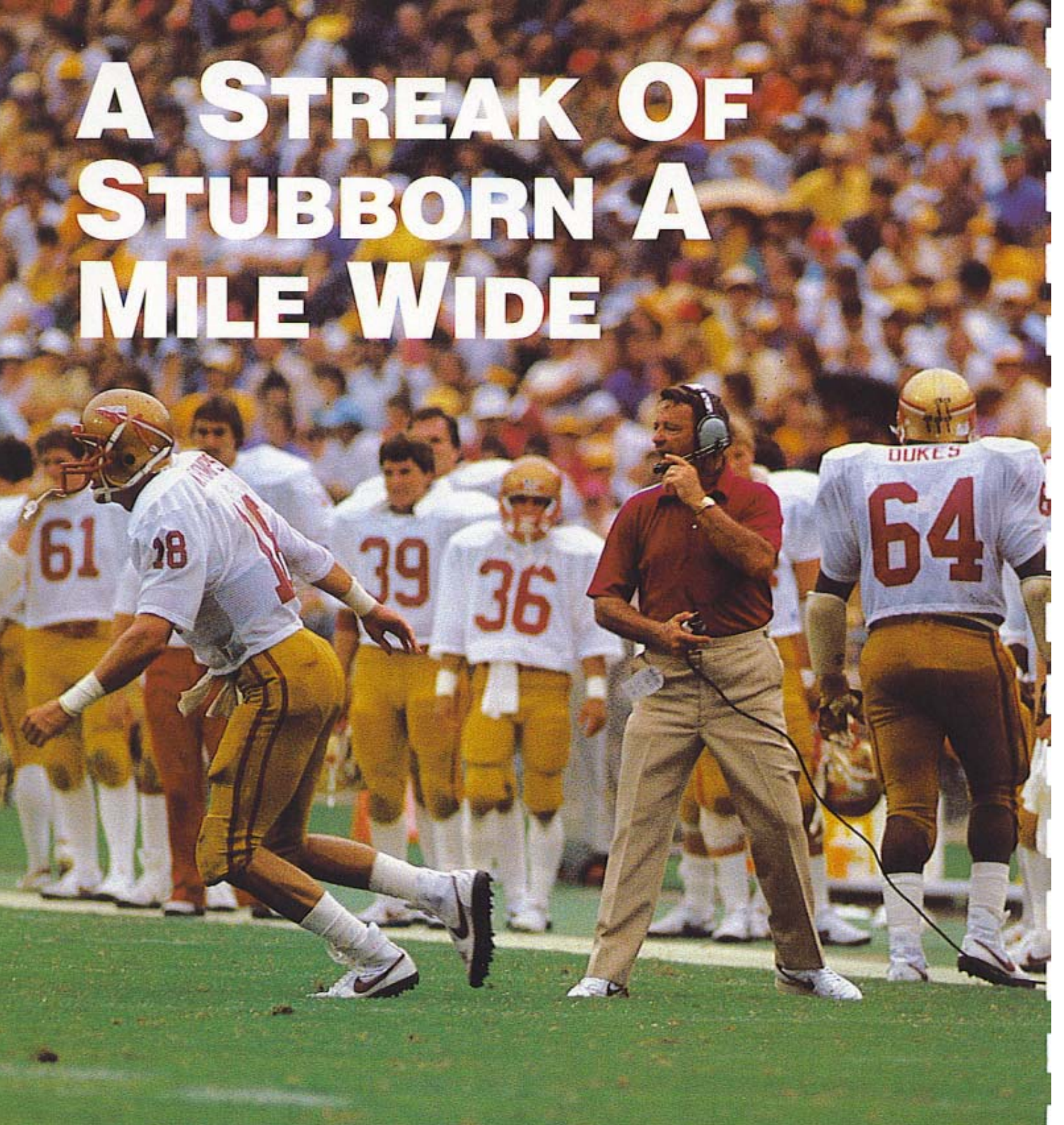

FSU's head coach Bobby Bowden combines red-blooded All-Americanism, a gambler's instincts, and a stubborn drive to succeed that just could push the Seminoles to the top of the college football heap.

By Pete Foley
Florida Times-Union

The secret's out. Bobby Bowden, everybody's best friend who also happens to coach football at Florida State University, was just as stubborn and pugnacious as any other red-blooded American child when he was growing up in Birmingham, Ala.

Yes, behind the smiling facade of college football's Mr. Congeniality, there lurks an obstinate person who is part-man, part-mule.

If you doubt it, just check with Sunset Pitts, Bowden's 77-year-old mother. She speaks only the truth.

"He didn't like to be told to do something that he didn't want to do," said Mrs. Pitts, reached at her home along the Coosa River in Childersberg, near Birmingham. "When he made up his mind he wanted to do something or didn't want to do something, you couldn't argue with him. He was stubborn."

According to dear ol' mom, young Bobby talked sister Marian into swapping chores with him because he preferred household duties to yard work; he had to be ordered to do his homework and passed most of his tests with little to spare; he walked out of church once when he was 15; and, at the age of 18, he informed his disappointed father he was going to coach and had no interest in working in the Bowden family's real estate business.

And, like any other kid, Bowden once threw his spinach on the floor rather than swallow the dreaded greens.

"I'll never forget that," Sunset Pitts said. "I had gone outside and Bobby and his sister were alone eating in the kitchen. I came back in the house and was so proud of them because they had both finished all their food. Later on, I found his spinach on the floor, right there he'd scraped it off his plate."

"I never made him eat it. I didn't think that was right. His father and I used to try and understand why he did the things he did rather than try to scold him too much. But he always had his own ideas about what he wanted to do."

While tattle-tales of Bowden's childhood do little to distinguish him from any other youngster, the years since have set him apart from the masses.

Bowden, 54, is a hybrid folk-hero.

Take the in-your-face boldness of Billy the Kid, the diligence of Johnny Appleseed, Blackbeard's attacking ability, the honesty of George Washington, the Rip Van Winkle-like ability to cat-nap just hours before kick-off—you get a pretty good idea.

In the Florida Panhandle, he's as big as Paul Bunyan.

He is a colorful man, a blend of honesty and sincerity, mixed with wit, wisdom, warmth and—what really matters in a football coach—winning.

Successful coach, devoted husband of more than three decades, father of six children, avid churchgoer, gentleman, friend and enough sugar and sweetness to cause diabetes.

"I like to think I've always been this way," Bowden said. "But I'm sure I haven't. I guess I just like people."

And people like him, too. While there have been "Oust Faust," "Dump Dooley," "Bo Must Go" and "Dan's Not Divine" bumper stickers in other college towns, you won't find any buzzards circling the Bowden household—despite FSU falling far short of its lofty pre-season goal of a national championship last year. Folks in the Panhandle hamlet, a capital city of mammoth oaks dripping with Spanish moss, love their boy "Bobby," as he's simply known.

Small wonder.

In eight seasons since fleeing the snow and cold of Morgantown and West Virginia University (Bowden likes to tell the story of slipping on ice one morning and deciding then and there to seek refuge in Tallahassee) he has become the winningest football coach in Seminole history with a 66-27-0 record.

Although it was not as sharply evident in last year's 7-5 Seminole season, Bowden has kicked life into a dying FSU program, wasting little time in the process. The Seminoles had won just four of 33 games in the three seasons before Bowden rode into town. But after a 5-6 inaugural season in 1976, Bowden led FSU to a 10-2 record in 1977 and an 11-1 season in 1979, the only loss coming to Oklahoma in the Orange Bowl. But Bowden hasn't just turned FSU into a winner, he's logged an inordinate number of those victories in the bully bastions of South Bend, Lincoln, Columbus and Baton Rouge.

His fundamentalist ways have become a trademark wherever he's punched a time-card—at his alma mater, tiny Howard University (now Samford) in Birmingham, at FSU as an assistant to Bill Peterson, at WVU as an assistant and later head coach, and back again in Tallahassee.

At age 24, Bowden was a frustrated young assistant at Howard. Returning home one afternoon, he found a letter from South Georgia College president Dr. William Smith stating simply: "If you want to be head coach at South Georgia, phone me collect."

The answer was "yes," and Bowden took over the program at the two-year school in Douglas. That first year, he had 18 partial scholarships for his program, a $4,500 annual salary with the agreement he would coach basketball, too. So the school would get its money's worth, Bowden also had to drive the team bus on road trips. Bowden was 22-11 over four seasons and won three state junior college championships.

Since going to FSU, Bowden has had many other offers, but he has spurned them all.

Though his name topped the list of possible successors to Bear Bryant's throne at Alabama, he accepted the compliment, but declined any job interviews.

Two springs ago, the expansion Jacksonville Bulls of the United States Football League approached Bowden but, again, he declined.

"Florida State is the best situation in the country as far as I'm concerned," he said then. "I don't want to go anywhere. I want to stay here. I love it here. Florida State and its fans aren't spoiled yet."

Loyalty begets loyalty, and while FSU has rewarded Bowden by insuring his financial security, Bowden has agreed to make it tough on himself to ever leave the school. His five-year contract, automatically renews each season and, should he ever jump ship, Bowden has agreed to buy back the remaining portion of his contract.

"It means we are married, and nobody's going to put our marriage asunder," he said.

And Bowden takes matters of marriage quite seriously.

When he was 19 years old, he packed a lunch box, crossed state lines and eloped with high school sweetheart and cheerleader Ann Estock, only 16 at the time. The drive

Florida Times-Union sportswriter Pete Foley has covered the Seminoles for the 1982 and 1983 football seasons and he has once again been assigned to the Florida State beat this fall.

BOWDEN RECORD

Samford

	W	L	T	PCT
1959	9	1	0	.900
1960	8	1	0	.889
1961	7	2	0	.778
1962	7	2	0	.778
Totals	31	6	0	.838

West Virginia

	W	L	T	PCT
1970	8	3	0	.727
1971	7	4	0	.636
1972*	8	4	0	.667
1973	6	5	0	.545
1974	4	7	0	.364
1975*	9	3	0	.750
Totals	42	26	0	.618

Florida State

	W	L	T	PCT
1976	5	6	0	.455
1977**	10	2	0	.833
1978	8	3	0	.727
1979***	11	1	0	.917
1980***	10	2	0	.833
1981	6	5	0	.545
1982****	9	3	0	.750
1983*	7	5	0	.583
Totals	66	27	0	.710

***Orange Bowl
****Gator Bowl
*Peach Bowl
**Tangerine (Citrus) Bowl

Career Totals	139	59	0	.702

Bits On Bowden

BORN:	Nov. 8, 1929 in Birmingham, Ala.
HIGH SCHOOL:	Woodlawn High School, Birmingham, Ala.
COLLEGE:	Howard University (now Samford) '53
COLLEGE FOOTBALL HONORS:	Little All-American at quarterback
GRADUATE DEGREE:	Peabody College
FAMILY:	Married to Julia Ann Estock Children: Robin, Steve, Tommy, Terry, Ginger, Jeff

- 66-27 in 8 years after inheriting a team that was 4-29 the three previous years
- Five bowl appearances in 8 seasons
- Back-to-back Orange Bowl appearances when FSU had never been to a New Year's Day Bowl
- Three times ranked in the top Ten
- Second place in both wire services at the conclusion of the 1980 regular season
- Three times in 8 years his teams have won 10 or more games
- Twice named National Coach of the Year: ABC-TV and Chevrolet in 1979 and the Bobby Dodd Award in 1980
- Twice named Southeastern Independent Coach of the Year by Associated Press
- FSU's all-time winningest coach.

from Birmingham to Rising Fawn, Ga., took four hours and a full tank of gas. The justice of the peace took 10 minutes and $20. Thirty-five years later, the Bowdens are happily married.

And Bowden seems happily married to the Seminole program as well.

"I can't imagine leaving here. I love FSU, and I want to continue coaching for as long as I feel I can be effective or until I find I can't take it physically anymore," he said. "When I feel I've become a drain on the program, I'll be happy to step aside and let someone else take over."

But Bowden's high-scoring, exciting brand of football—which tantalizes television and bowl-types alike—doesn't really tell *The Bobby Bowden Story*.

The people love Bowden because he *is* common folk.

Although he's busy beyond belief, he makes you feel as if you're the most important person on his busy list of interviews, speaking engagements, testimonials, etc.

The press loves Bowden because his colorful, sometimes-bumbled speech and incredible accessibility provide FSU fans with fun reading.

Win, lose or draw, Bowden is predictably professional in the post-game interview, ever willing to admit his own mistakes while giving the opposition its share of credit. He welcomes the media at all times, eats breakfast with them every Sunday morning after home games and knows names as well as faces. Bowden may be the only major-college football coach in America with a number in the telephone book, like everybody else.

A season with Bowden is a smorgasbord of vignettes, anecdotes, analogies and candid self-evaluation.

"We just outslopped the world," he said last year when his team made a season's worth of mistakes in just two quarters against South Carolina.

"A moral victory to me is just like the 6-foot man drowning in 3 feet of water—he's still dead," Bowden said last season.

While he has an uncommonly cooperative and pleasant relationship with sportscasters and sports writers throughout the South, that's not to say he has escaped a sometimes-nasty press entirely. While at West Virginia, one local writer didn't care for Bowden and often referred to him as "Bobby Bow Down" after Mountaineers' losses. It was an ongoing antagonistic relationship that challenged even Bowden's patience.

"If I'd ever caught up to him alone, I might have killed him," Bowden said, laughing. "He might have been the only guy who's ever really tested me."

Bowden's priorities, in order, are: family, religion, football and golf; though, at times, he said he prefers small, surlyn-covered balls to those of the oblong, leather-covered variety. A solid 80ish golfer, Bowden is on the links most everyday during the off-season. He lives on Killearn Country Club (site of the Tallahassee Open, a PGA Tournament Players Series event), and has never met a man with a golf stick he didn't like.

And he's never met a chocolate bar he didn't love.

"Ooooooh boy, that's my weakness," he said.

With absolutely no designs on an athletic director's position ("I don't like bookwork"), Bowden has one goal left before he hangs up the whistle.

"I want to get this program to the point where people all over the country think of us with the Notre Dames, the Southern Cals, the Ohio States and the Michigans," he said. "Even if we aren't very good, I want people to think—based on past records—that we are good. I *want* to be ranked high in the preseason. I *want* people to think of FSU as a major power. I *want* to make this one of the strongest programs in America."

And, as Sunset Pitts will tell you, when Bobby Bowden wants something... #

Nation's Top Twenty Football Coaches

(Entering the 1984 Season)

Coach	Alma Mater		College	Yrs	W	L	T	Pct
1. Barry Switzer	Arkansas	(1960)	Oklahoma	11	106	21	3	.827
2. Joe Paterno	Brown	(1950)	Penn State	18	170	38	2	.814
3. Tom Osborne	Hastings	(1959)	Nebraska	11	108	25	2	.807
4. Bo Schembechler	Miami (0)	(1951)	Michigan	21	180	48	6	.782
5. LaVell Edwards	Utah State	(1952)	Brigham Young	12	105	37	1	.738
6. Dick Crum	Mt. Union	(1957)	North Carolina	10	84	30	2	.733
7. Vince Dooley	Auburn	(1954)	Georgia	20	161	60	7	.721
8. Bobby Bowden	**Samford**	**(1953)**	**Florida State**	**18**	**139**	**59**	**0**	**.702**
9. Earle Bruce	Ohio State	(1953)	Ohio State	12	93	47	0	.664
10. Lou Holtz	Kent State	(1959)	Minnesota	14	106	53	0	.662
11. Don James	Miami (F)	(1954)	Washington	13	98	51	1	.657
12. Bill Mallory	Miami (O)	(1957)	Indiana	14	99	52	1	.655
13. Don Nehlen	Bowling Green	(1958)	West Virginia	13	86	50	4	.629
14. Bill Yoeman	Army	(1949)	Houston	22	148	86	8	.628
15. Darryl Rogers	Fresno State	(1956)	Arizona State	19	124	78	7	.6100
16. Jerry Claiborne	Kentucky	(1950)	Kentucky	22	144	91	7	.6095
17. Bill Dooley	Mississippi State	(1956)	Virginia Tech	17	109	80	2	.576
18. Johnny Majors	Tennessee	(1957)	Tennessee	16	101	78	4	.563
19. Denny Stolz	Alma	(1955)	Bowling Green	16	90	70	2	.562
20. Hayden Fry	Baylor	(1951)	Iowa	22	123	113	4	.521

Head coach Bobby Bowden is easy to identify along the Garnet and Gold sidelines...it's the headphones that usually give away the head coach of the Florida State Seminoles But surrounding him are ten other very important people—Mickey Andrews, Chuck Amato, Art Baker, John Eason, Jim Gladden, Bob Harbison, Gene McDowell, Wayne McDuffie, Billy Sexton, and Dave Van Halanger—the nuts and bolts men of the coaching staff. Ranging in experience from three years to 35 years in the business, together they represent over 130 years of experience with collegians.

Some of these men are veterans of the Bowden years—those who joined the staff in 1976 when the era began. Others were on board B.B. (before Bowden) and a few have been added along the way.

Defensive coordinator and backfield coach Andrews as well as assistant head coach and quarterback coach Baker are the newest additions to the staff. The two have added 35 years of experience to the program.

Andrews has been handed the challenge of rebuilding the defense to the levels of the 1979 and 1980 seasons when it ranked as high as second in the country. "I want a defensive scheme simple enough that even I can understand it," quips Bowden, whose reputation is that of an offensive mind. "I was looking for the absolute best defensive secondary coach in the country and I firmly believe I found him."

Baker, who is actually a year older than Bowden, brings an outstanding offensive mind and a stabilizing influence to the program. "Art has been highly successful throughout his career and I felt I needed a man of his maturity and capabilities in our program," says Bowden.

The others on the staff have been through the good times of Seminole football—Orange Bowl appearances in 1979 and 1980 and Gator and Peach appearances in 1982 and 1983. "Everybody looks to the head coach, but these men are responsible for the success we've had here," says Bowden. "I wouldn't trade this group for any other in the country."

Chuck Amato

North Carolina State '59
Defensive Line
Third Season on Staff

Chuck Amato has been Florida State's defensive line coach since 1982. He will have one of the Seminoles' most important tasks ahead of him in the 1984 season; it will be his job to rebuild the defensive line. Graduation took Alphonso Carreker, perhaps the best tackle in FSU history, to the professional ranks while several other seniors also used up their eligibility.

ASSISTANT COACHES

130 Years Of College Coaching Experience

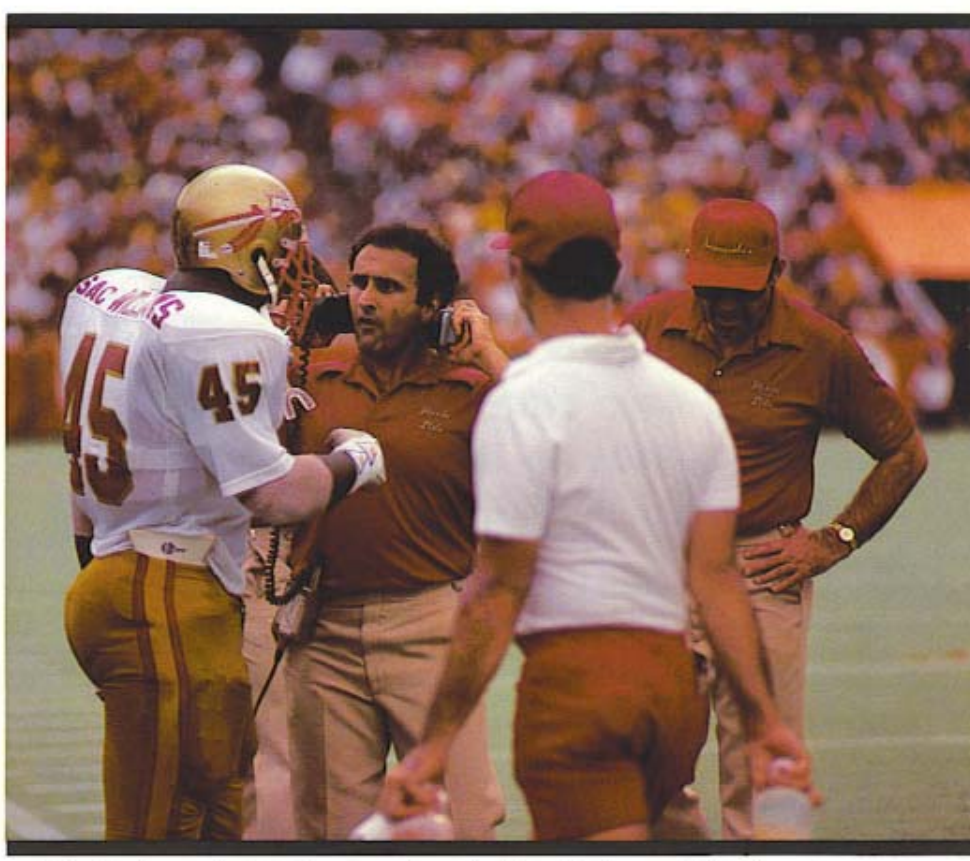

Defensive line coach Chuck Amato may have the biggest challenge of all: finding a player to replace NFL first rounder Alphonso Carreker at tackle.

Ranging in tenure from three to thirty-five years in the business, the nuts-and-bolts men of the Bowden staff can call on more than a century of experience with the college game.

Amato arrived at Florida State from Arizona where he had coached the Wildcat linebackers for two seasons. Prior to his assignment there, he had served all his coaching time at North Carolina State.

He first joined the N.C. State staff in 1968 as a student assistant coach under former Florida State defensive coordinator Jack Stanton (now with the Atlanta Falcons). Amato's full-time duty with the Wolfpack took effect in 1971 and in 1974, he was promoted to defensive coordinator, a position he held until his move to Arizona. During his years at N.C. State, Amato worked under three head coaches—Al Michaels, Lou Holtz and the late Bo Rein.

AMATO

The Easton, Pa. native earned both his bachelor's and master's degrees from North Carolina State. While with the Wolfpack as an undergraduate, he was a three-year letterman in football and wrestling. He went undefeated as a wrestler in dual matches and was the Atlantic Coast champion in his weight class twice during his career.

Chuck and his wife, Peggy, are the parents of twin daughters.

Defensive coordinator Andrews as well as quarterback coach Baker are the newest additions to the staff. The two have added 35 years of experience to the program.

Mickey Andrews
Alabama '64
Defensive Coordinator/
Defensive Backs
First Season on Staff

The 1984 football coaching staff was completed with the addition of Mickey Andrews as defensive coordinator and defensive backfield coach in February.

The 42-year old coach was most recently the defensive coordinator of the Arizona Wranglers of the United States Football League, but previously he had spent 17 years in the college ranks.

Prior to the Wrangler position, Andrews became familiar with football in the state of Florida during a two-year stint (1981 and 1982) at the University of Florida where he coached the defensive backs. He had also worked at Clemson as defensive coordinator between 1977 and 1980 and had the title of Assistant Head Coach in his final season there. Clemson was 33-13-1 during Andrews' years at the school.

ANDREWS

Andrews earned second-team All America honors as a running back and defensive back at Alabama from 1961-64. During his time there, the Crimson Tide won a pair of national championships (1961 and 1964) and played in the 1963 Sugar and 1964 Orange Bowls.

Andrews was also an all-conference baseball player at Alabama and in 1964 received the Hugo Friedman Award, signifying the Tide's best all-around athlete.

Following graduation, the Daleville, Alabama native spent only one season as an assistant coach on the high school level and soon moved on to his first collegiate job as an assistant at Livingston University in Alabama. He was named to the school's head coaching job in 1970 and went on to produce a three-year record of 24-7 and the NAIA national championship in 1971.

Andrews moved on to serve as the head coach and athletic director at North Alabama from 1972-1976 before taking the Clemson post.

Mickey and his wife, Diane, have two children. His son, Ronnie, is a freshman wide receiver at Valdosta State.

Art Baker
Presbyterian '53
Assistant Head Coach
Quarterbacks
1st Season on Staff

Art Baker, a new face on the Seminole staff, is the first coach to carry the title of assistant head coach under Bobby Bowden at Florida State.

Art joined the Seminole program in January from East Carolina where he had been the Pirates' associate head coach for the 1983 season. Previously, he served in a head coaching capacity at The Citadel, where he compiled a 30-24-1 mark from 1978-82, and at Furman where his record read 27-24-4 between 1973 and 1977. When Baker joined the FSU staff it marked a reunion with current Seminole basketball coach Joe Williams, who coached at Furman until both men left in 1977—Williams to Florida State and Baker to The Citadel.

Baker, a 1953 graduate and former player at Presbyterian College, opened his coaching career as head coach of three South Carolina high schools before moving into the college ranks in 1965. After serving five seasons as assistant coach at Clemson, Baker joined Jim Carlen's staff at Texas Tech in 1970. Ironically, Baker filled Bowden's position on the Carlen staff when Bowden became head coach at West Virginia. Baker remained at Tech until the head coaching job at Furman opened in 1973.

As offensive coordinator on the 1983 East Carolina staff, Baker saw his Pirates lose to the Seminoles, 47-46, in the closing minutes of the game. Only a late fumble by quarterback Kevin Ingram prevented a Seminole upset after the Carolinians had rolled up 390 yards in total offense.

BAKER

Baker, a native of Sumter, SC and a long time acquaintance of both Bowden and FSU athletic director Hootie Ingram, works with the Seminole quarterbacks. He also handles several of Bowden's administrative duties.

Art and his wife, Edith, have four children.

John Eason
Florida A & M '69
Receivers
Fourth Season on Staff

Coaching the Garnet and Gold receivers for his fourth season is John Eason. Since his arrival at FSU, he has found himself in charge of one of the most talented groups on the squad.

Two of last year's receivers—Tony Johnson and Weegie Thompson (who was selected to play in the Japan and Senior Bowls)—hope to find themselves spots on NFL rosters this fall. Already accomplishing that feat is one of Eason's 1982 graduates, Dennis McKinnon, who turned in a good rookie season with the Chicago Bears. Still on the Florida State roster are a pair of high school Parade All-Americans in All-American candidate Jessie Hester and Hassan Jones.

EASON

Eason came to the Florida State pro-

gram from Tallahassee's Lincoln High School where he had been assistant principal for student affairs for two years. Previously, he was an assistant football coach at Leon High School between 1973 and 1979, handling the offensive line and offensive coordinator duties.

Eason played at crosstown Florida A & M between 1963 and 1967. He was the Rattler's MVP in both 1966 and '67 when he played receiver and handled the team's punting chores. He also won All-American accolades in each of those seasons. Following his senior year, he was invited to play in the Blue-Gray and Coaches All-America games.

Eason played two years with the Oakland Raiders and then took a post as assistant football coach at Ocala Vanguard High School for the next two years. In 1972, he returned to professional football and played a season with the Montreal Allouettes of the Canadian Football League.

The Ocala, Fla. native holds a 1969 bachelor's degree and a 1974 master's degree from Florida A & M.

John and his wife, Dorothy, are expecting their first child.

Jim Gladden
William Jewell '62
Outside Linebackers
Ninth Season on Staff

Jim Gladden has been a member of Bobby Bowden's full-time coaching staff since 1976. He came to the Seminole program in 1975 as a graduate assistant and was promoted to full-time duty a year later.

Gladden has tutored the outside linebackers since his arrival on the FSU campus. His most famous pupil still remains Willie Jones, a 1979 second round draft pick of the Oakland Raiders who played on the Raider's 1980 Super Bowl squad.

GLADDEN

Gladden has long been regarded as one of the most ardent recruiters on the Florida State sidelines. His Midwest and Central Florida signings in 1982 produced a class that will be heavily depended on this year. Three of the most sought after players in the country that year—All-American candidate and offensive guard Jamie Dukes and defensive tackles Isaac Williams and Gerald Nichols will play big roles in the fortunes of the 1984 Seminole squad.

Jim spent 15 years coaching in the high school ranks before coming to Tallahassee. After graduation from William Jewell College in Liberty, Mo., where he was chosen to the all-conference team as an end, Gladden spent three years coaching in Kansas City and St. Louis high schools. His next stops came in Kentucky, where he was named High School Coach of the Year in 1970, and in Tennessee where he coached until he took over the Brooksville (Fla.) High School program in 1972. Two years later, he joined the Seminoles.

The Springfield, Mo., native's first coaching assignment at FSU found him in charge of the junior varsity program. His job duties expanded to encompass the outside linebackers when he became a full-time assistant. Today, Gladden is also responsible for administrative duties that include coordination of player housing and meals.

Jim and his wife, Patricia, have two children.

Dave Van Halanger
West Virginia '76
Strength Coach
Second Season on Staff

Dave Van Halanger, who played under head coach Bobby Bowden at West Virginia, is in his second season as strength coach at Florida State.

Van Halanger came to the Seminole program in July of 1983 following seven years at West Virginia, five of those as the Mountaineer's strength coach.

Credited with starting West Virginia's first organized weight training program in his first two years at WVU, he became the first full-time weight training coach at the school in 1978. He had joined the football staff following graduation in 1976 and served two seasons as a graduate assistant and head junior varsity coach before achieving full-time status.

Van Halanger was on the West Virginia sidelines when Florida State beat the Mountaineers 31-12 in the 1982 Gator Bowl.

VAN HALANGER

As a player, Van Halanger lettered four seasons under Bowden and co-captained the 1975 West Virginia Peach Bowl team. An offensive tackle, he earned All-East honors his junior and senior seasons and honorable mention All-American honors his senior season.

A native of Turtle Creek, Pa., Dave and his wife, Michele, have a daughter.

Bob Harbison
Indiana '48
Offensive Line
36th Season on Staff

Bob Harbison has spent over half of his life on the Florida State football staff. He has been a member of the coaching staff for 36 of the Seminoles' 37 seasons of football.

Most of those years were spent coaching the offensive line. But from 1979 until 1982, Harbison had taken on the role of administrative assistant to Bowden. He worked with officials organizations, grading each official's performance, and was also involved in producing Florida State's highlight film.

In the spring of 1982, Harbison returned to the field to once again tutor the offensive linemen where he works closely with offensive coordinator Wayne McDuffie.

Harbison's 1964 unit—tabbed the "Magnificent Seven"—is considered by many to have been Florida State's finest.

Some of these men are veterans of the Bowden years—those who joined the staff in 1976 when the era began. Others were on board B.B. (before Bowden) and a few have been added along the way.

HARBISON

When he wasn't coaching the offensive line, "Harbie" had assignments with both the offense and defense while working for Don Veller, Tom Nugent, Perry Moss, Bill Peterson, Larry Jones, Darrell Mudra, and now Bowden.

A graduate of Indiana, Harbison played offensive end and defensive line for the late Bo McMillin and was selected to play in the Blue-Gray game at the end of his collegiate career.

Bob and his wife, Jayne, have raised three children.

Seminole strength coach Dave Van Halanger played under head coach Bobby Bowden at West Virginia. During his career, he became fast friends with another WVU player, Tommy Bowden, and later served as best man in Tommy's wedding. When Bobby Bowden was looking for a strength coach before the 1983 season, he offered the job to the best man available—Dave Van Halanger.

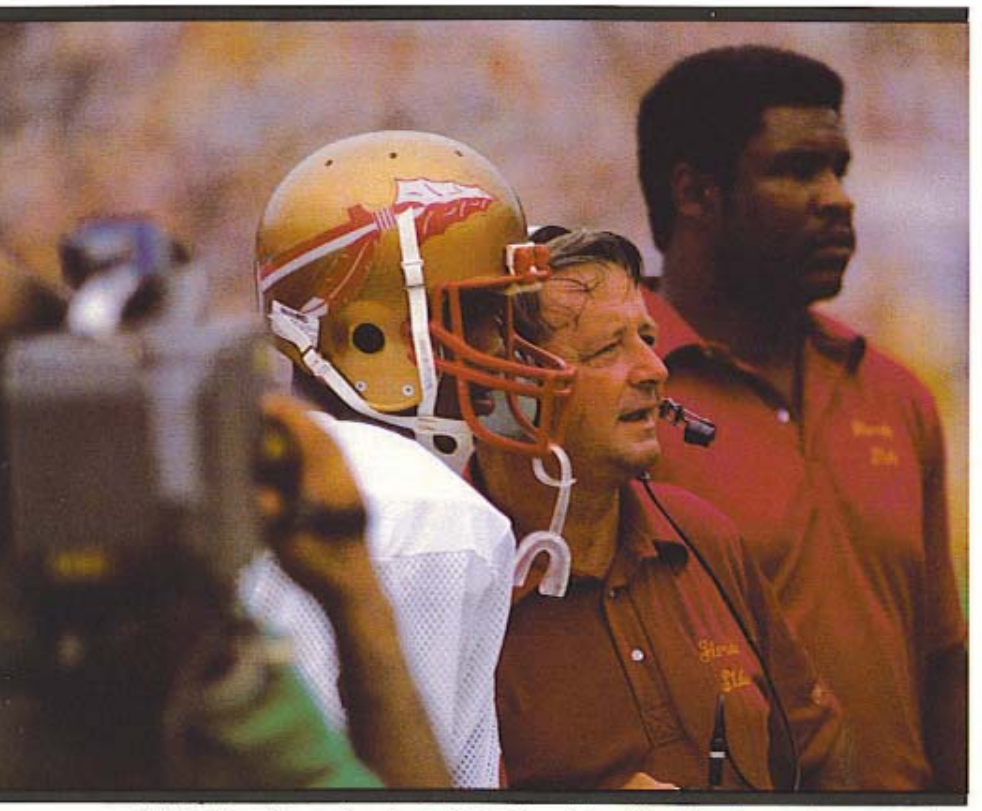

Athletes like wide receiver Jessie Hester have helped the offensive coaches put together game plans that resulted in a scoring average of 32 points each game in 1983.

Gene McDowell
Florida State '63
Inside Linebackers
16th Season on Staff

Former Florida State All-American Gene McDowell has spent the last 20 years coaching football and the last 16 at Florida State. He first coached the outside linebackers before taking on his current responsibility with the inside linebackers.

McDowell has coached at FSU longer than any member of the current coaching staff with the exception of offensive line coach Bob Harbison.

A native of nearby Quincy, Fla., Gene has experience in the high school, military and collegiate ranks. He began his career shortly after graduation from FSU in 1963, serving as head coach of the Army Ranger military team.

McDowell returned to Florida State after his 1965 Army discharge. He was first a graduate assistant and then head coach of the freshman team for two seasons. Gene also directed the Seminole recruiting efforts during the 1968 and 1969 seasons for then-coach Bill Peterson.

In 1970, he moved to Kansas State where he spent four seasons as receiver and defensive end coach for Florida State graduate Vince Gibson.

Gene returned to his alma mater once again in 1974 to coach the defensive ends, (now referred to as outside linebackers). He was assigned to the inside linebackers when Bobby Bowden came aboard in 1976 as head coach. Last year, Bowden added to his duties when he named him recruiting coordinator for the Seminoles.

McDOWELL

McDowell lettered three years for FSU and was selected to the Associated Press third team All-America squad following his senior season.

Gene and his wife, Peggy, have a son.

Wayne McDuffie
Florida State '68
Offensive Coordinator/
Offensive Line
Second Season on Staff

Wayne McDuffie, one of three Florida State graduates on the Tribe coaching staff, is in his second year as offensive coordinator and offensive line coach. In the early 70's, McDuffie worked on the FSU staff for four years, giving him a total of six seasons on the Florida State sidelines.

McDuffie joined the Bowden staff in 1983 after a season as offensive line coach for the Atlanta Falcons. His outstanding reputation as an offensive mind came, however, during the five years he spent as offensive line coach at Georgia. His line paved the way for Herschel Walker's sensational freshman and sophomore seasons as well as contributing to the Bulldogs national championship in 1980.

McDUFFIE

During his playing career at Florida State, McDuffie played three positions —defensive end, center and offensive guard while Tribe teams participated in three bowl games. McDuffie and FSU assistant athletic director Larry Pendleton played together on the offensive line during those years.

Following two years (1969-70) as a player in the Continental Football League, McDuffie returned to FSU as a graduate assistant coach in 1971. A year later he became head freshman coach and full-time offensive line duties were added in 1973.

McDuffie left Florida State in 1974 to become offensive line coach at New Mexico, marking the end of a 10-year stay in Tallahassee that was interrupted only by his two seasons as a player in the CFL.

After a year at New Mexico, McDuffie moved to Oklahoma State for two years where he helped the Cowboys to a rare Big Eight championship in 1976. He left OSU following that season to join Vince Dooley's staff at Georgia.

A native of Hawkinsville, Ga., McDuffie received his bachelor's degree from FSU in 1968 and master's degree in 1971.

Wayne and his wife, Toni, a former FSU cheerleader, have three children.

Billy Sexton
Florida State '74
Running Backs
Eighth Season on Staff

Running back coach Billy Sexton has spent most of his life in the city of Tallahassee as a prep star, a college star, a high school coach and a college coach.

Currently, he is in his eighth season on the Seminole staff and his second tutoring the running backs.

Sexton is one of three FSU coaches who earned bachelor's degrees from Florida State. After graduation in 1974, he coached at Tallahassee Leon High School where he had been a prep star. He was with the Lions three years and worked with the offense.

Sexton returned to Florida State in 1976 as a graduate assistant and tutored the tight ends. He later worked with the quarterbacks for two seasons until 1982, when he became the head junior varsity coach for two seasons. He also handled scouting assignments for Bowden during that time.

Sexton played one year of football for Florida State before picking up his business degree in 1974. He played his first three years at Alabama, where he was a backup quarterback, before electing to transfer. After arriving at Florida State, he was a

starter for the opening half of the 1973 season.

SEXTON

Sexton coaches one of the most talented areas on the squad. Last season, Florida State set the team mark for rushing yardage while 1984 Heisman Trophy candidate Greg Allen erased the individual single season rushing record. The Seminoles also recruited two Parade All-American running backs for the fall campaign.

Billy and his wife, Joy, have a daughter.

Don Fauls

Ithaca '48
Head Trainer
27th Season on Staff

Don Fauls is one of four members of the Florida State athletic department with 25 years or more of service. And without question, he has been the most popular person associated with the program since 1954 when he was first named head trainer.

Affectionately known as "Rooster", Fauls has treated Seminole athletes for 27 years. In early 1970, he left the Florida State campus for better than three years but he returned to the FSU training room in 1974. Only offensive line coach Bob Harbison has been associated with Florida State football longer than Fauls.

Fauls continues to treat former athletes who may pick up the phone and seek his medical advice. Actor Burt Reynolds, a close friend and confidant, is most famous for this—one New Year's Eve back a few years Fauls was called to Reynolds' Jupiter, Fla., home to administer to an old knee injury while Reynolds was performing.

FAULS

A native of Ithaca, N.Y., Fauls came to Florida State after serving as trainer for several professional baseball teams. He has worked as a trainer for the U.S. Pan American team and was a member of the Olympic Trainer's Selection Committee. He also served as an assistant baseball coach at FSU for eight years.

Fauls is also respected as a teacher. Many of Fauls' students now occupy head training positions at the collegiate level and some have gone on to the professional ranks.

Fauls, who is a member of the National Athletic Trainers Hall of Fame, is a 1948 graduate of Ithaca College where he lettered in baseball and basketball.

He and his wife, Marguerite, have raised three children.

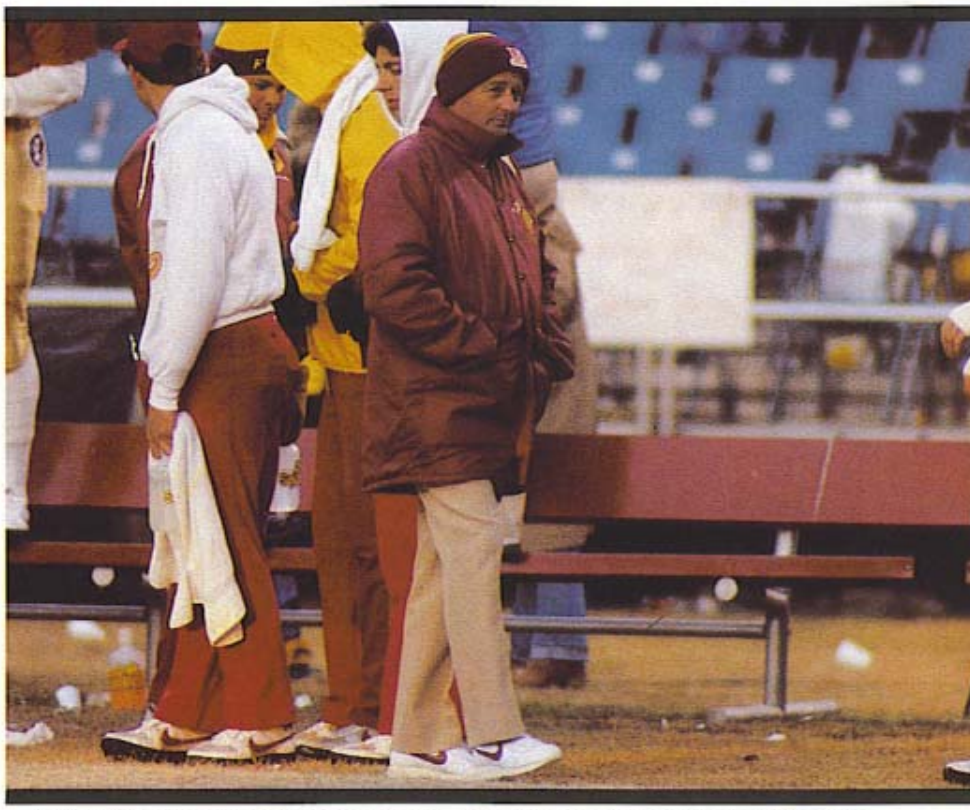

Although last season's close losses put a damper on his coaching record, Bowden was still able to become FSU's all-time winningest coach as well as the eighth winningest coach in the country.

Frank DeBord

Virginia Tech '42
Equipment Manager
16th Season on Staff

Equipment manager Frank DeBord plays an important role in the fielding of the Seminole football team. One of the unheralded, behind-the-scenes members of the staff, DeBord is responsible for the supervision of the football gear as well as the practice fields. He also takes charge of the team facilities in the new Moore Athletic Center. When the Seminoles play away from Doak Campbell Stadium, DeBord directs the transfer of all equipment and baggage to the opponent's site.

DeBORD

A native of Marion, Va., DeBord has been a member of the Seminole athletic staff for the last 15 years. He accepted the head equipment post in 1970 after a season as assistant equipment manager.

DeBord graduated from Virginia Tech in 1942 where he lettered three times in football and wrestling. Following graduation, he served as assistant football coach and later head coach at Franklin (Va.) High School. He also played two years for the Norfolk Neptunes of the Continental Football League.

Frank and his wife, Marian, have raised three children.

Randy Oravetz

Florida State '79
Assistant Athletic Trainer
Fifth Season on Staff

Randy Oravetz has been head trainer Don Fauls' right hand man for the last five years.

Oravetz, a native of Tampa, Fla., was a member of the student training staff at Florida State for four years prior to joining the full-time staff. He started as a student trainer at the University of Tampa until that school dropped its football program in 1975.

In addition to working with football, he served as head baseball trainer at FSU for two seasons.

Oravetz has traveled with football, baseball and soccer teams and has worked with basketball, track, swimming and tennis athletes in his career. At Florida State, his responsibilities include the care of injured athletes, maintaining and supplying the training room and keeping the athletic department medical records.

ORAVETZ

He has served as an assistant trainer for the Florida College all-star football game and for the Lions American Bowl.

Randy and his wife, Linda, have a son.

Graduate Assistant And Volunteer Assistant Coaches

Aaron Carter

Doug Carter

John Coatta

Jeff Ferrington

Dana Martin

Brad Scott

Support Staff

Jimmy Callaway
Equipment

Charlie Durbin
Cinematographer

Dr. Tom Haney
Team Physician

Dr. Doug Henderson
Team Physician

Dr. Emory Cain
Team Dentist

Sgt. Billy Smith
Team Security

Bowden Vs. The Opposition

Opponent	W-L	Samford	West Virginia	Florida State
Arizona State	2-0	-	-	2-0
Auburn	1-2	-	-	1-2
Boston College	4-2	-	2-2	2-0
California	1-1	-	1-1	-
Carson-Newman	2-0	2-0	-	-
Chattanooga	1-0	1-0	-	-
Cincinnati	5-0	-	-	5-0
Clemson	0-1	-	-	0-1
Colorado State	1-0	-	1-0	-
Delta State	2-1	2-1	-	-
Duke	0-2	-	0-2	-
East Carolina	4-1	-	1-1	3-0
Florida	4-4	-	-	4-4
Furman	1-1	1-1	-	-
Georgetown	2-0	2-0	-	-
Gordon Military	1-0	1-0	-	-
Houston	0-1	-	-0-1	
Illinois	1-0	-	1-0	-
Indiana	2-1	-	2-1	-
Kansas State	2-0	-	-	2-0
Kent State	1-0	-	1-0	-
Kentucky	1-0	-	1-0	-
Livingston State	2-0	2-0	-	-
Louisiana College	1-0	1-0	-	-
Louisiana State	4-1	-	-	4-1
Louisville	5-0	-	-	5-0
Maryland	2-0	-	2-0	-
Maryville	2-0	2-0	-	-
McNeese State	0-1	0-1	-	-
Memphis Navy	1-0	1-0	-	-
Memphis State	4-1	-	-	4-1
Mexico	1-0	1-0	-	-
Miami (Fla.)	4-6	-	1-1	3-5
Millsaps	2-0	2-0	-	-
Mississippi College	1-3	1-3	-	-
Mississippi State	1-1	-	-	1-1

Opponent	W-L	Samford	West Virginia	Florida State
Navy	1-0	-	-	1-0
Nebraska	1-1	-	-	1-1
North Carolina	1-0	-	-	1-0
North Carolina State	1-1	-	1-1	-
North Texas State	2-0	-	-	2-0
Notre Dame	1-0	-	-	1-0
Ohio State	2-0	-	-	2-0
Oklahoma	0-3	-	-	0-3
Oklahoma State	2-0	-	-	2-0
Penn State	0-6	-	0-6	-
Pittsburgh	4-7	-	3-3	1-4
Richmond	4-2	-	4-2	-
San Diego	0-1	-	-	0-1
Sewanee	2-0	2-0	-	-
South Carolina	3-0	-	-	3-0
Southern Illinois	1-0	-	-	1-0
Southern Methodist	1-0	-	1-0	-
Southern Mississippi	6-1	-	-	6-1
Southwestern	3-0	3-0	-	-
Stanford	0-1	-	0-1	-
Syracuse	5-2	-	4-2	1-0
Temple	2-1	-	2-1	-
Tennessee Tech	2-0	2-0	-	-
Texas Tech	1-0	-	-	1-0
Troy State	3-0	3-0	-	-
Tulane	1-3	-	1-2	0-1
Tulsa	1-0	-	-	1-0
UTMB	1-0	1-0	-	-
Villanova	1-0	-	1-0	-
Virginia	2-0	-	2-0	-
Virginia Military	3-0	-	3-0	-
Virginia Tech	7-1	-	2-1	5-0
Wafford	2-0	2-0	-	-
West Virginia	1-0	-	1-0	-
Western Carolina	1-0	-	-	1-0
William & Mary	3-0	-	3-0	-

1984 Seminoles

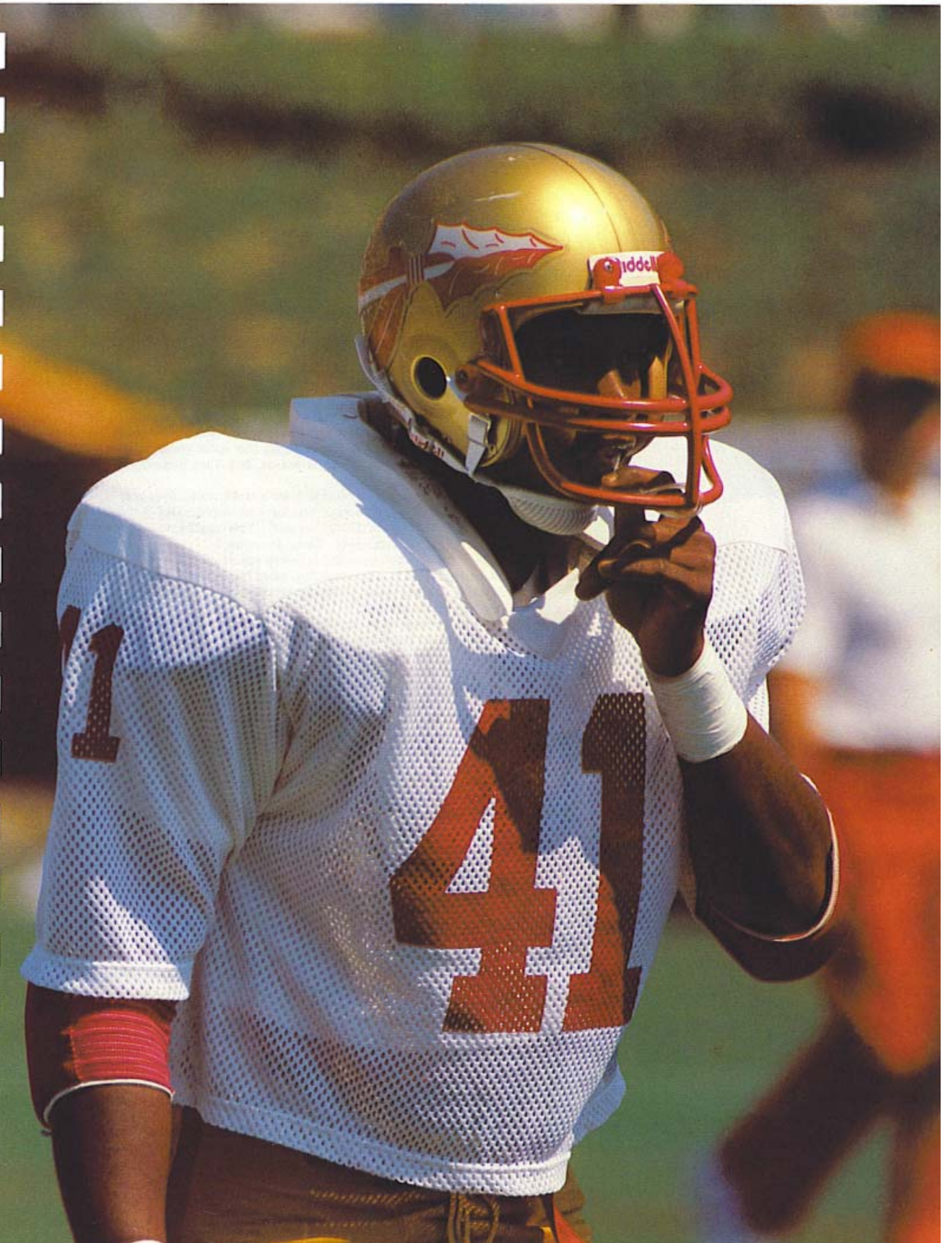
Riddell
41

As the accolades continue to mount, one thing becomes increasingly clear...he's

"Flat-Out Dangerous"

Reprinted with permission from the Sporting News

Two springs ago two stopwatches caught him in the 40-yard dash at 4.28 seconds. Greg Allen was getting it on.

Some pro scout once said that only Bob Hayes ran a true 4.3 in the 40, and that when one heard of clockings in the same range they should be considered somewhat more than suspect.

Certainly this Florida State tailback is one of the fastest runners in the college game, and certainly that speed could help gain him the Heisman Trophy in this, his senior season. But Allen himself smilingly questions his time that spring day.

Dick Roberts, coach of Florida State's track team, does not.

"First of all," says Roberts, "you have to consider that it is very difficult to nail down credibility in the 40," he said. "You would have to establish nationwide standards for credibility. There are none.

"The wind was negligible that day Greg was timed at 4.28. He had on shorts, and running shoes. In all probability, when Hayes ran it, he did it on the football field in football shoes. Under the procedures of today, I would guess Hayes would run about a 4-flat."

"If you are looking for credibility, well, that is what Greg did on this particular day under particular circumstances. If you are looking for a comparison of 40 times, that is very difficult."

An even 6 feet, a compact 200 pounds, Allen thinks the talk about speed and 40 times is much ado about not so much.

"You can't do anything until you read your block," he says. "Nothing, until that hole opens. And then it is just a matter of your getting there."

With Allen that often seems to be a matter of pure instinct. He not only reads the block but also the defenders, and has a knack for running where they are not.

In his sophomore season, Allen led the nation with 21 touchdowns, 20 of them rushing. And the startling thing about that was Allen did not start that year. He alternated at tailback with Ricky Williams, a senior and the starter.

Few freshman of history ever had a start comparable to Allen. Florida State gave him his first starting role in the seventh game of 1981, when Williams was hurt. That night at LSU, he stacked up 202 rushing yards. Two seasons later, he ran for 201 against LSU—and no back in history ever had two 200-yard running days against the Bayou Bengals, much less in their own stadium.

The week after his first start in '81, Allen ran for 322 against Western Carolina. That total was a national record for a freshman, and so was the 417 all-purpose yards he had that night.

What had Coach Bobby Bowden been doing with this guy on the bench? "Let's just talk about how well he's running," retorted a grinning Bowden, "and not about the dumb aspects of this thing."

One fact is Florida State has been loaded with tailbacks of high quality during Allen's time. Some think that for this season of '84 Allen heads the best corps of FSU tailbacks yet—a group that includes hot junior Roosevelt Snipes, plus heralded freshmen Wayne Denson and Darrin Holloman. While Allen skipped spring practice this year for track, Snipes drilled sensationally, raising the possibility of his grabbing a starting spot from a Heisman candidate.

"Greg will have his work cut out for him," says Bowden, looking forward to the competition at the spot.

But Jamie Dukes, the Seminoles' giant (275) junior guard, is sure the one Florida State calls its "Secretary of Transportation" will be transporting better than ever, and as a starter.

"Sometimes all I think I have to do is stand in front of my man, and he'll run around me and score," said Dukes. "He is just amazing."

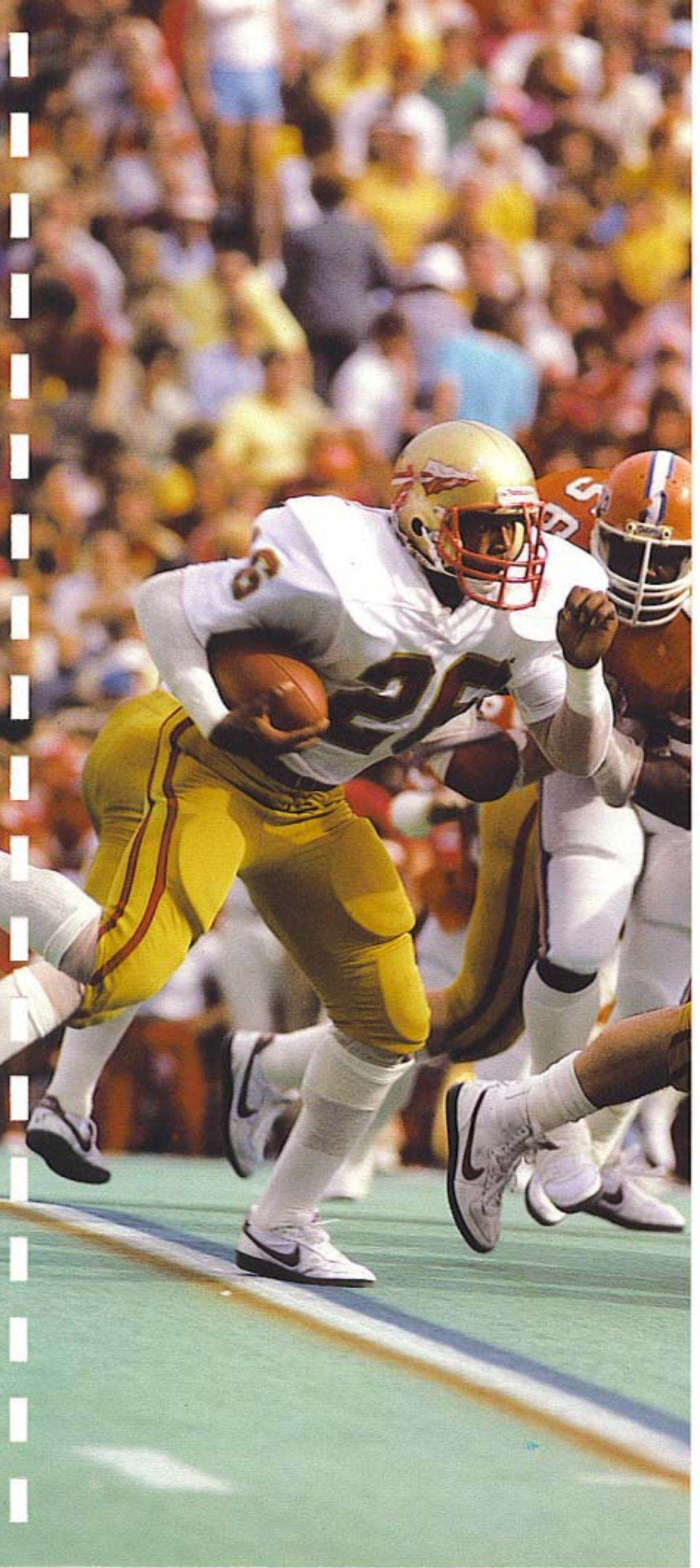

GREG ALLEN RECORD BOOK

FSU Records Set By Greg Allen

Most Yards Gained in Season—1134, 1983
Most Rushes in a Game—32, vs. Western Carolina, 1981
Most Rushing Yards, Game—322, vs. Western Carolina, 1981*
Career 100 Yard Game—10, 1981-83
Consecutive 100 Yard Games—3, 1981 and 1983
Most 200 Yard Games, Career—3, 1981-83
Most 200 Yard Games, Season—2, 1981
Most 300 Yard Games, Season—1, 1981
Most 300 Yard Games, Career—1, 1981
Highest Average Per Rush—6.4 (888-109), 1981
Highest Average Per Rush, Career—5.7 (2791-491), 1981-83
Most TD's Rushing, Game—4, vs. South Carolina (1982) and Louisville (1982)
Most TD's Rushing, Career—36, 1981-83
Most All-Purpose Yardage, Game—417, Greg Allen vs. Western Carolina, 1981**
Most All-Purpose Yardage, Season—1605, Greg Allen, 1982
Most Touchdowns in Season—21, 1982
Most Touchdowns in Career—38, 1981-83
Most Points, Season—126, 1982

*NCAA Freshman Record
**NCAA Record

School Records Within Reach

Most Yards Gained in Career—2953, Larry Key, 1974-77 (2798)
Career All-Purpose Yards—4148, Larry Key, 1974-77 (4013)
Most Points Scored in Career—240, David Cappelen, 1976-79 (230)

Greg Allen Honor Roll

1981

*NCAA Freshman Record 322 yards rushing (game)
*NCAA Record 417 all purpose yards (game)
*ABC-Chevrolet Player of Game (Miami)
*AP, UPI, Sports Illustrated, ESPN Player of Game (Western Carolina)
*Freshman All-American (Football News)
*All-Metro Conference
*All-South Independent (Second Team)

1982

*Associated Press All-American (Honorable Mention)
*WTBS-Chevrolet Player of Game (Louisville)
*Gator Bowl MVP
*All-South Independent (First Team)
*All-Metro Conference
*All-Bowl Team (Football News)

1983

*Walter Camp All-American
*UPI All-American (First Team)
*All-Metro Conference
*Associated Press All-American (Third Team)
*All-South Independent (First Team)
*Football News All-American (Second Team)

"This idea is not so far-fetched: Greg Allen for the Heisman Trophy. No hype is needed."

Brian Schmitz
Orlando Sentinel

"Greg Allen's quiet instincts need no noisy explanations."

St. Petersburg Times

"Because he registered strong national identity as a sophomore and a junior...Greg Allen has a chance—a chance, mind you—to win the Heisman Trophy next year."

Bill McGrotha
Tallahassee Democrat

"Among the running backs, Allen will be the leading senior returning for 1984."

Craig Barnes
Ft. Lauderdale News

"...a strong, silent type. Greg Allen is uncomfortable in the spotlight and doesn't say much, preferring to play football."

Gary Long
Miami Herald

"Oh, how he can fly...his quiet leadership and natural ability inspire confidence in his teammates...There is nothing aloof or starstruck about him."

Jim Achenbach
Sarasota Herald-Tribune

"Florida's capital city has become Allen-town."

Jeff Miller
Florida Times Union

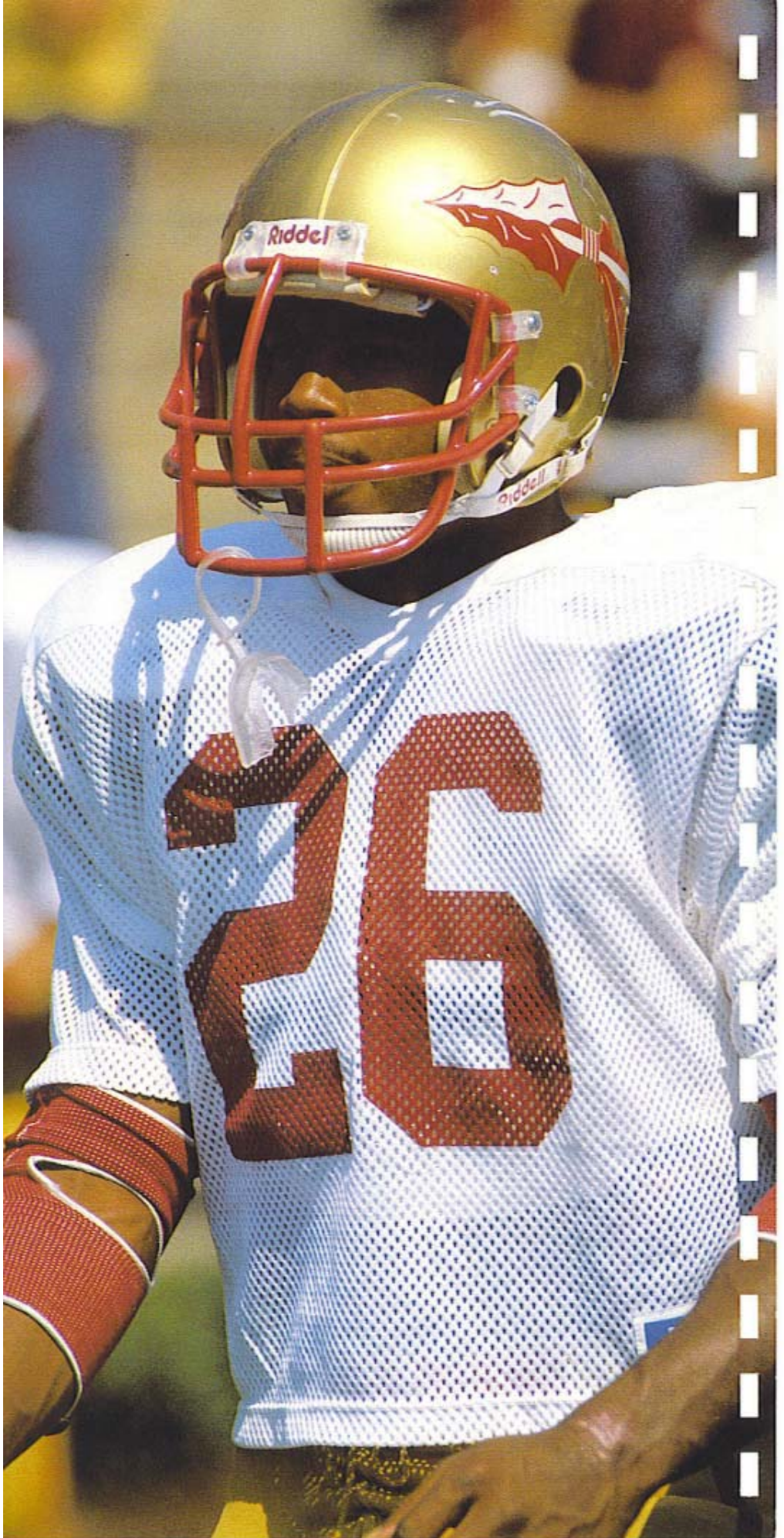
Riddell
26

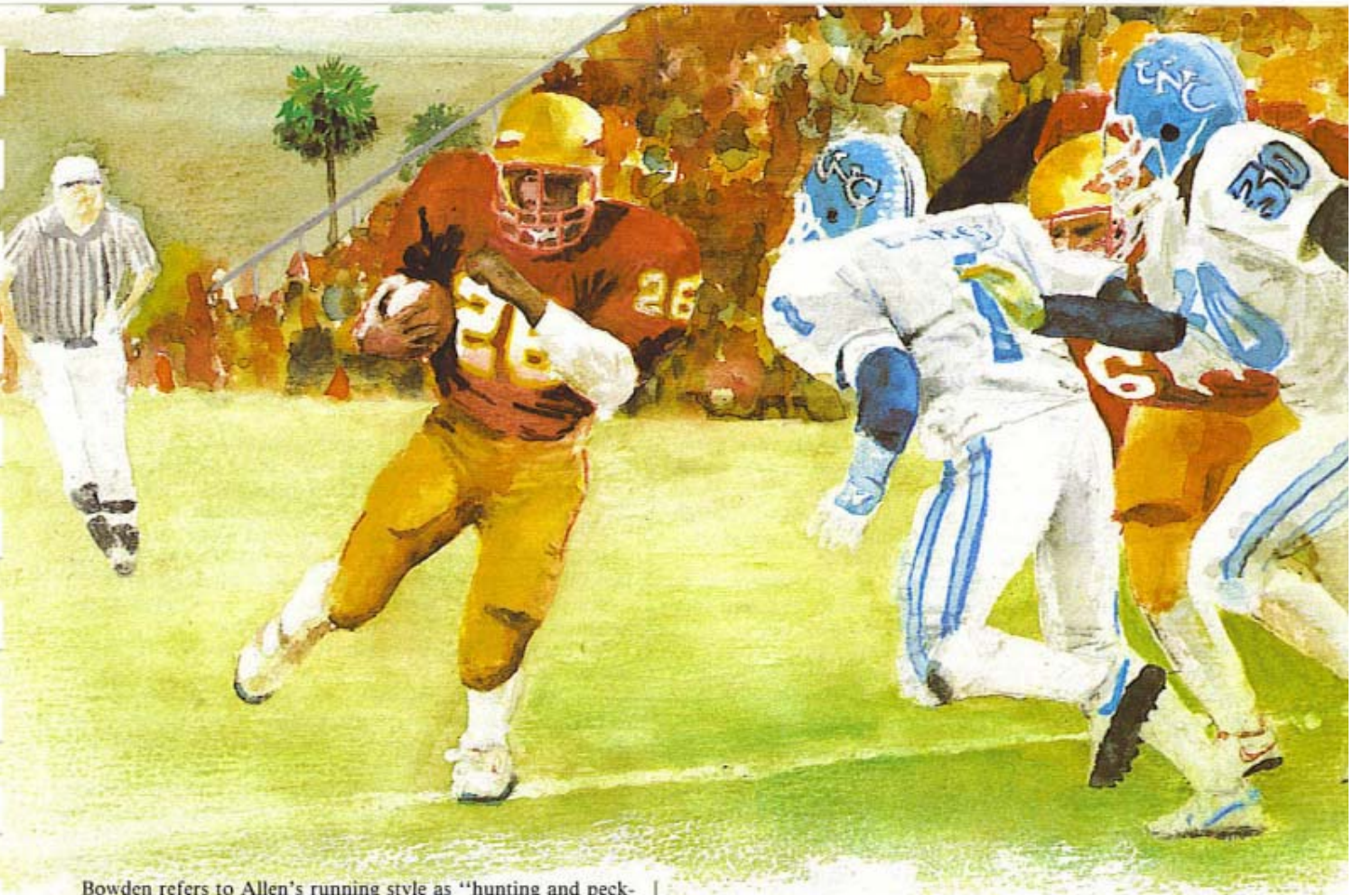

Bowden refers to Allen's running style as "hunting and pecking." The coach elaborates: "He makes good decisions. He knows when to go outside, when to cut back—so much that is instinctive."

But Allen can alter his style. One team sort of "laid back" defensively, to better contain his hunt-and-peck style, and checked Allen in the first half. After intermission, he altered his style—started slashing, as he phrased it—and scored three touchdowns.

Averaging 6.4 yards for 139 freshman runs, 5.1 for 152 when a sophomore and 5.7 for 200 as a junior, Allen has netted 2,798 yards during his Florida State time. He holds 19 school records, with several more in sight.

The youngest of four Allen brothers, Greg grew up on a farm off Persimmon Hollow Road near the west Florida town of Milton. In high school, he was a linebacker—until one day they had him return a kickoff. From that 9th-grade day on, he was a runner.

In his freshman year, Allen fumbled a kickoff against Nebraska, paving a quick Cornhuskers touchdown. And fumbles have been one reason Allen has not been turned loose as much as he might have been. Last season he was still plagued by untimely bobbles.

"I think it is just a lack of concentration," says Allen. "But sometimes there are good hits on the ball.

"It hurts. It is like you have let the team down. But I am trying to get that extra yard."

Last year against LSU, Allen fumbled around the LSU 10 with no one near him when headed for an apparent touchdown. It was one of two early fumbles. Then he came back and ripped for 201 yards.

"Whatever the problem is, whatever it takes, I'm going to do something about that fumbling," said Allen.

In track he has run the 100 meters in 10.82 and turned in 24-feet-11½ inches for the long jump. "I enjoy track," he says, "but I think I'm better at football and it has a slight edge as my favorite."

He talks about speed, and the way it comes into play on the football field. "My speed is best over the short distances," he said. "Sometimes I think in football, strength has a little bit of an edge over speed.

"The start of a play is such a big factor. There are a lot of quick plays, but some are designed to open more slowly. I try to combine all I have—speed, quickness, strength. But I hardly ever juke. It's more like a slash."

He likes to run wide.

"I guess the pitchout would be my favorite play," he said. "Any around-end type of thing."

But Allen also runs extremely well inside. "Very seldom in football are you really going to get to your top speed," says Allen. "You are just not going to be wide-open as much as people think."

He approaches the game with high confidence.

"You have to think that you are the best," he said. "A runner has to think that way. And he has to keep that positive attitude toward himself. But it is very doubtful you could get one of us to say outright he is better than the other."

For awhile, journalists that follow Florida State had difficulty getting Allen to say anything outright. He was notoriously quiet.

"My mother taught me a long time ago to think twice, and speak once," said Allen when he said anything.

There is the story of a writer who visited Allen in his apartment. A parakeet was there, squawking in his cage. So was Allen's roommate, outside linebacker Darryl Gray.

The writer wanted to know if the bird could talk.

"Are you kidding?" retorted Gray. "That's Greg's bird."

Gradually, Allen has opened up and become more comfortable with the media.

On the football field, that quiet, smiling personality seems to undergo a change. Greg Allen abruptly turns aggressive, lets it all go.

"When you go into a game, it is a different story," says Allen. "You have a different attitude."

"I'm not afraid to take anybody on. But I'm not crazy either. If I can avoid the lick, I will."

In Bowden's view, Allen has everything a back should have.

"He's got the greatest thing there is, and that's instinct," said Bowden.

"In our offense, we have a lot of plays where we don't tell the runners where to go or what hole he's supposed to hit. Great runners don't think. They react."

"And, buddy, let me tell you, Greg's got the stuff the great ones do. Speed, quickness, agility, balance and desire. And he's no 150-pounder."

"When he's got the ball, he's flat-out dangerous."

Allen is also an excellent blocker—a fact most pro scouts have already picked up on.

Though Florida State is apt to deal Allen the ball most anywhere on the field, he's far more likely to get it inside the 10. At least, that was the distinct pattern in 1982 when Allen came off the bench and led the nation in scoring. Last year, with Allen on the field and foes frequently *Looking* for him to carry the ball down close, the Seminoles used him as a decoy.

Against Auburn last year, Allen, nursing a tender knee, got in for only one play—as a decoy. He never touched the ball. At the time, the token appearance cost Allen the national lead in rushing—based on average yards gained per game played. Though he did not run the ball, the one play counted as a game played.

Allen, the good team man, never complained.

Inside that 10, Allen sometimes seems simply uncanny, as he did against South Carolina two years ago when he scored four touchdowns—each from within the 10—*Standing Up.*

If taunts come on the field, Allen ignores them.

"If they hit me hard and then point fingers and say things," Allen says, "I have nothing to say to them."

"I'll just smile and go back to the huddle."

Allen also smiles over the notion that he might not carry the football as much in his senior season as most people think.

"Any running back would like to carry the ball 30 times a game," he said, "but the situation we have here helps us all get some rest. We are fresh when we get in. It works out OK."

Allen may like things as they are for other reasons. He has spoken of the pressure that was on him following his freshman season.

"I was afraid people would expect so much from me," he said. " They kept talking about all those records and all. I was worried."

Worry or not, that was the year he led the country in scoring.

From the start, Bowden has had an eye for easing the pressure. Early in his freshman time, Allen was not running that well. Then, suddenly, one day he was.

Bowden called the squad together, and asked Allen why he thought he was not running that well. Allen didn't know. "It's because you ran today like you did in high school," said Bowden. "You were loose, and you ran like your old self."

Steadily, Allen became more loose—and better.

"When he lines up for you, you've got to root for him," says Bowden. "His folks did a magnificent job of training him for life."

"All that sudden success and fame—he has handled it in a gentlemanly manner. He's always been the same."

The dramatic difference comes when they hand him the ball inside the 10. #

ALLEN, GREG
Tailback
6-0, 200, Senior
Milton, Florida
(Milton)

#26

—of course, he's FSU's 1984 Heisman Trophy candidate...1984 Pre-Season Playboy All-American...***1983 (and career):***...reaped All-American honors that included Walter Camp, UPI (1st team), Football News (2nd team), AP (3rd team), and All-South Independent (1st team)...rushed for 1,134 yards, a 5.7 average, and scored 13 touchdowns...his rushing average of 103.1 yards per game, 14th in NCAA stats, would have actually been higher had he not been used as a decoy for one play vs. Auburn when he was nursing a sprained knee...also caught 11 passes for 96 yards...while his 1983 rushing total is already the best in FSU history, he needs just to add 155 yards to his 2,798 career total to set FSU's all-time mark...had five 100-yards-or-better games in 1983 and a total of 11 in his career...his top 1983 games were LSU (201), Cincinnati (125), Louisville (145), East Carolina (154) and Tulane (115)...his 202 vs. LSU made him the first back to ever rush for 200 yards twice against the Tigers...97 yards vs. North Carolina in the Peach Bowl...his only weakness seems to be fumbling, which he did 10 times during 1983, losing eight to the opponent...already owns 19 school rushing and scoring records...has 38 career touchdowns...if he could repeat his sophomore season where he scored 21 TDs, he would tie Pitt's Tony Dorsett as the all-time NCAA scoring leader..***1982:*** nation's leading scorer with 21 TDs...had a net 776 rushing yards from the line of scrimmage although he never started a game and split time with Ricky Williams...with kickoff return yardage (515) and reception yardage (233), Allen's 1,524 all-purpose yardage was 11th in the country...top rushing game was Louisville (173) but best game may have been in Ohio State upset (104)...scored four TDs against both Louisville and South Carolina...ran for 138 yards in Gator Bowl win over West Virginia and grabbed MVP trophy...also picked up AP honorable mention All-America honors,...All-South Independent honors and WTBS-Chevrolet MVP award vs. Louisville...***1981:*** burst upon the college scene with a 202 yard rushing performance vs. LSU in his first collegiate start...came back the next week to shatter NCAA records for most yards by a freshman (322) and most all-purpose yards (417)...finished the season with 888 yards and three TDs...honors for the year included AP honorable mention All-America, Football News Freshman All-America, All-South Independent, AP Back of the Week vs. LSU and Western Carolina, UPI Back of the Week vs. Western Carolina, Sports Illustrated Offensive Player of the Week vs. Western Carolina, ABC-Chevrolet MVP vs. Miami (109 yards)...***Other Notables:*** has not participated in the last two spring practices since he runs the sprints and long jumps on FSU's track and field team...has long jumped 24-11¼ inches and has run a 10.82 100 meters...more impressive is his 40 time, which has been clocked from 4.28 to 4.58...rushed for over 2,000 yards as a high school All-American as a senior...majoring in criminology...born June 4, 1963...

Rushing

YEAR	RUSHES	YARDS	AVG.	TD	LG	PTS
1981	139	888	6.4	3	66	18
1982	152	776	5.1	20	36	120
1983	200	1134	5.7	13	38	80
TOTALS	491	2798	5.7	36	66	218

Receiving

YEAR	CATCHES	YARDS	AVG.	TD	LG	PTS
1981	5	35	7.0	0	12	0
1982	16	233	14.6	1	35	6
1983	11	96	8.7	0	35	0
TOTALS	32	364	11.4	1	35	6

Returns

YEAR	KO-YARDS-TD	PTS
1981	14- 336- 1	6
1982	20- 515- 0	0
TOTALS	34- 851- 1	6

All-Purpose

YEAR	ATTEMPTS	YDS.	AVG.	PTS.
1981	158	1259	8.0	24
1982	188	1524	8.1	126
1983	211	1230	5.8	80
TOTALS	557	4013	7.2	230

Bowl Games Rushing

BOWL	RUSHES	YDS.	AVG.	TD	LG
1982 Gator	15	138	9.2	2	29
1983 Peach	17	97	5.7	0	18
TOTALS	32	235	7.3	2	29

ALL-AMERICA CANDIDATES

HESTER, JESSIE
Wide Receiver
6-0, 170, Senior
Belle Glade, Florida
(Belle Glade)

#4

—will be one of the outstanding receivers the country this year and is already one of the top receivers in Florida State history...although the honors haven't come in his first three years, it's because of FSU's four rotating receiver system that has been implemented since his arrival as a freshman...three of the receivers who have shared in that system are now on the rosters of NFL teams and Hester is a certain first rounder himself...can catch the short pass but his skill is in the long threat...says receiver coach John Eason "any pass he touches could go all the way"...Eason goes on "Jessie Hester has more ability than any receiver we've had. He has developed consistency and is now a great receiver. Over the last two years, he's also been the best blocker we've had"...tied for the team lead in catches last year with 31...his 18.2 average per catch was tops...was the most consistent receiver in terms of receptions per game...had six TD catches which was good enough to tie him for ninth place on the all-time FSU chart...named the CBS-Chevrolet MVP for his three catches, 63 yards and one touchdown performance vs. Florida in '83...top game was five catches for 126 yards and a score vs. Tulane...also picked up 56 yards in '83 on seven carries, mostly on reverse plays...caught the game winning TD pass, a 10-yarder, vs. Arizona State to win in closing moments...65 career receptions are just nine short of moving into 10th place on the FSU career list...already seventh on yardage reception list with 1,268 yards (19.5 average) and is less than 200 away from passing Fred Biletnikoff...12 career touchdown catches is tied for sixth place on the career chart...was second on team in 1982 with 25 catches but averaged a whopping 21.6 per catch...that figure would have been the top average for a season in FSU history but he needed a minimum of 30 catches and fell five short...began his college career with a TD catch in his first game but a pulled hamstring later limited his first year to just nine receptions...an outstanding talent, he has been timed in the 40 from 4.44 to 4.54, and has the team's best vertical jump at 35 inches...nicknamed "the Jet"...former Parade All-American...majoring in leisure services...born January 21, 1963...

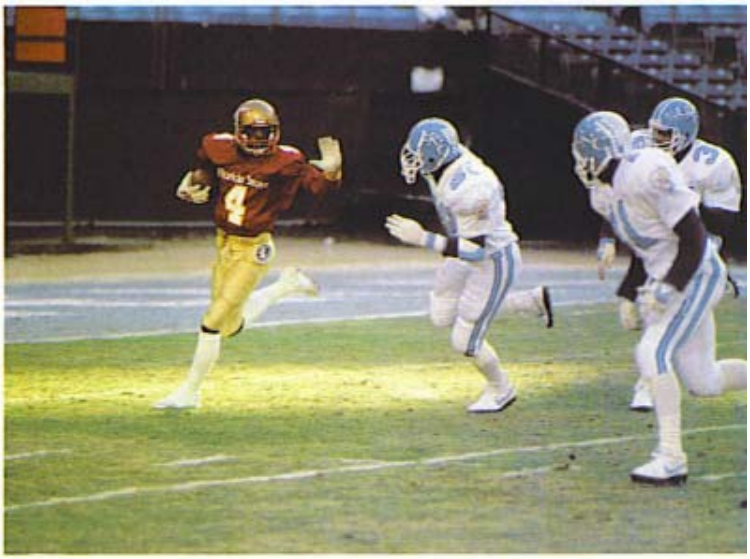

Receiving

YEAR	CATCHES	YARDS	AVG.	TD	LG	PTS
1981	9	151	16.7	1	26	6
1982	25	541	21.6	5	57	30
1983	31	576	18.6	6	55	36
TOTALS	65	1268	19.5	12	57	72

DUKES, JAMIE
Offensive Guard
6-1, 270, Junior
Orlando, Florida
(Evans)

#64

—offensive coordinator Wayne McDuffie, a man of few words, puts this tag on Dukes: "I've been fortunate to coach five All-Americans who were offensive linemen and at this point in his career, Jamie is as good as any of them"...named the outstanding offensive lineman for the 1983 spring and also received FSU's Hinesman Award for the most outstanding team player in the FSU program during spring workouts...since stepping on the FSU campus, has started all 22 regular season games as well as the 1982 Gator Bowl and 1983 Peach Bowl...has been picked to the 1982 Freshman All-American team by the Sporting News and made second team All-South Independent in 1983...after a freshman season where his weight (295) grabbed the headlines, he improved his technique as a sophomore while reducing to around 270 pounds...maybe the best description of Dukes came from *St. Pete Independent* sportswriter Glenn Miller when Dukes first stepped on campus: "Jamie Dukes wears T-shirts the size of pup tents. His shoulders could be used to park a helicopter. His legs look like they're pilings on loan from the Sunshine Skyway. Jamie Dukes is, as you might have guessed by now, large"...quickness is his trademark and is an excellent pulling guard...Dukes is only the second offensive lineman in Florida State history to start every game as a freshman—the other was Ken Lanier, a member of the Denver Broncos NFL team...has bench pressed 250 pounds...wears a size 56 sports jacket...major is undecided...born June 15, 1964...

AGNE, ROGER
Offensive Tackle
6-4, 265, Sophomore
Jacksonville, Florida
(Fletcher)

#70

—it looks like he'll fit in behind John Ionata and John Bamber at tight tackle... will still challenge for the second team slot...a determined and hard worker...received a redshirt year last season, following in the tradition of holding back second-year offensive linemen to give them a chance to develop...most of his playing time as a freshman came on the JV squad...played defensive line in high school...off the field, can usually draw a crowd with his Rodney Dangerfield impersonation...high school teammate of FSU redshirt freshman Eric Stiehl...majoring in biology...born April 22, 1964...

ALLEN, BILLY
Safety
6-1, 210, Senior
Cleveland, Ohio
(Glenville)

#31

—after three years at running back where he showed signs of stardom but never seemed to find his niche, he has been switched to the defensive backfield...he was switched for the 1983 spring but was put back at offense later...currently in the running for a second team strong safety spot...started out the spring playing cornerback but switched after five days...needs to develop a defensive temperament...if he could get enough experience, could make a real contribution because of his physical tools...has great speed (anywhere from 4.4 to 4.6 in the 40) for a big man...gained just 35 yards last season and scored one touchdown which gave him three-year totals of 376 yards and two TDs...look for him to continue to serve on the kickoff team where he has returned 29 kickoffs in his career for a 24.2 average and one touchdown...that 97-yard TD came in his freshman year against LSU...not included was a Gator Bowl record 95-yard return in 1982...led the team in rushing in his first two collegiate games and gained 89 vs. Louisville that included a 50-yard scamper for a TD...came to FSU as a 22-year old walkon out of the Air Force...Bobby Bowden had originally seen him play on a service team in Europe...also runs the 100 meters in track...the oldest member of the team, Billy will be 26 on September 25...

Returns

YEAR	KO-YARDS-TD	AVG.	PTS
1981	7- 184 - 1	26.3	6
1982	6- 194 - 0	32.3	0
1983	16- 323 - 0	20.2	0
TOTALS	29- 701 - 1	24.2	6

BAMBER, JOHN
Offensive Tackle
6-5, 265, Sophomore
Philadelphia, Penn.
(Friends)

#60

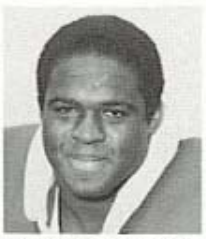

—was redshirted last season, giving him eligibility until the 1986 season...listed at the number two slot at the tight tackle position following spring drills but is a serious contender for the number one slot...according to position coach Wayne McDuffie he's a hard worker and ambitious...good size and speed make him a good prospect and he should start to contribute this season...majoring in business...born September 3, 1963...

BARCO, BARRY
Kicking Specialist
5-9, 166, Sophomore
Orange Park, Florida
(Bolles)

#7

—was one of five freshmen to letter in 1984 as he stepped in as a walkon to handle FSU's kickoff chores...he also served as the backup extra point and field goal kicker to Philip Hall...did not have a kickoff returned for a touchdown on him all year...of 58 kickoffs, opponents returned 42 of them...consistently kicked to the five yard line...majoring in business...born October 16, 1965...

BARWICK, PARRISH
Offensive Guard
6-0, 270, Sophomore
Crawfordville, Florida
(Wakulla)

#66

—although he was a starter as a freshman in 1982, offensive line coach Wayne McDuffie has yet to see him play...he spent most of 1983 in the training room nursing a broken foot...he re-broke the foot the first week of spring practice...will line up for fall practice at split guard...still a good prospect, based on his freshman season where he made a big contribution to the offensive line during FSU's 9-3 Gator Bowl season...he split time at left guard that year on the platoon line...fluid for a big man...grew up just 20 miles from the FSU campus...father Charles is one of the Seminoles' most ardent football, basketball and baseball boosters...Parrish picked up the nickname 'Puddin' soon after arrival at FSU...major is undecided...born February 29, 1964...

BERRY, LOUIS
Punter
6-0, 185, Sophomore
Panama City, Florida
(Mosley)

#6

—best freshman punter ever at Florida State last season when he booted for a 42.2 average...is in a position to challenge Indianapolis Colt Rohn Stark's records before he graduates...did not have a punt blocked during the regular season and his longest one traveled 58 yards...while coaches are pleased with his distance, they are working on improving his hang time...kicks well out of bounds but needs to work on consistency in that area...uses a one-step technique...father was an assistant coach at Southern Miss at one time while his uncle, John James, punted for the Atlanta Falcons...high school teammate of Greg Newell and David Schrenker...a business major...born July 21, 1965...

CARTER, RANDY
Offensive Line
6-3, 240, Sophomore
Jacksonville, Florida
(Bolles)

#74

—where he fits into the Seminole plans is a question mark...is coming off knee surgery so coaches will have to wait and see how his rehabilitation goes...received a medical redshirt last season so he will once again have sophomore status...originally injured the knee during 1983 spring practice...previous to the injury he was showing signs of

good progress...big physical player who was thought to have a good future...now, coaches will have to wait and see how he returns from the surgery...coaches first saw him when he attended the FSU football camp in high school...majoring in business...born April 6, 1964...

CHAVERS, LENNY #68
Noseguard
6-0, 245, Junior
Osteen, Florida
(Deland)

—picked up his second letter last season even though he battled injuries the entire season...on the fall depth chart, is behind Todd Stroud but appears headed for splitting time with him...had seven tackles last season, one behind the line of scrimmage...has good quickness and adds a different dimension to the line...injuries have hampered him throughout his career as he received a redshirt year in 1982 due to a knee injury that required surgery...received a letter as a freshman in 1981 after seeing backup duty where he registered 17 tackles...one of the strongest players on the squad, benches 450 pounds consistently...was Florida's heavyweight weight lifting champion as a high school senior...real name is Quinton...majoring in criminology...born July 29, 1962...

Defensive Statistics

YEAR	TACKLES	ASSISTS	TOTAL HITS	QS	FR	INT
1981	13	4	17	0	0	0
1983	5	2	7	0	0	0
TOTALS	18	6	24	0	0	0

*redshirted in 1982

CICALESE, PAT #33
Inside Linebacker
6-3, 220, Sophomore
Pompano Beach, Fla.
(Pompano Beach)

—was redshirted last season after playing in JV games in 1982...is a candidate for a switch to another position where he will have a chance to play more...at one time coaches considered moving him to defensive tackle or outside linebacker...probably will need another year before fans begin to hear his name...major is undecided...born February 5, 1964...

COKER, KIRK #11
Quarterback
6-0, 180, Junior
Perry, Florida
(Taylor County)

—quarterbacked the first team unit during spring practice in the absence of #1 quarterback Eric Thomas...coaches said he fared better than all the other quarterback candidates and was a pleasant surprise...ran the option well but most pleasing to coaches was his throwing...completed 52 percent of his passes in game-like scrimmages...had a high touchdown-to-interception ratio...completed nine of 14 passes for 119 yards and three TDs in the Garnet and Gold game...a walkon and should earn a scholarship for the fall...transferred to FSU's program three years ago and sat out a year before working with the scout team last fall...will be listed as a strong #2 going into fall drills...coached by his father in high school...major is business...born June 22, 1963...

CONNOLLY, J.P. #12
Quarterback
6-1, 185, Freshman
Oakdale, New York
(Choate Rosemary Hall)

—redshirted last year so he will be able to compete at Florida State for four more...has a lot of work to do to arrive at the point where he can contribute...saw limited action in the spring game, completing just one of four passes and having two intercepted...like fellow quarterbacks Bob Davis and Kirk Coker, he played for his father in high school...spent the following year in a prep school where he threw for 1,462 yards and 13 touchdowns...majoring in business...born June 19, 1964...

CULLIFER, RICHARD #51
Defensive Tackle
6-2, 240, Sophomore
Winter Haven, Fla.
(Winter Haven)

—would have received a medical redshirt last season because of a knee injury, but he had already qualified for one in 1982...has had two knee operations since arriving on the campus...did make every spring practice in 1984 for the first time in his career...showed improvement and signs of ability that had him listed at third team as a freshman before his knee gave out...tough and aggressive player who needs experience badly...never played football until his senior year in high school...majoring in computer science...born November 25, 1964...

DAVIS, BOB #10
Quarterback
6-4, 190, Senior
Warner Robins, Ga.
(Warner Robins)

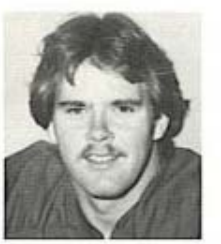

—had a disappointing spring and will enter fall drills as number three on the depth chart...has more game experience than any other quarterback though and coaches would not hesitate to use him...consistency has been his problem...did not play in the Seminoles' first five games last season—in fact he'd never taken a snap in a varsity game—but played some in the Cincinnati and Louisville games...was called upon to relieve an injured Kelly Lowrey the next week vs. Arizona State and led the team to a come-from-behind 29-26 win...threw for two touchdowns in that game, including a final made-for-TV drive which has become known just as "The Drive"...completed the 82-yard drive in 1:22 with no timeouts...culminated it with a 10-yard scoring pass to Jessie Hester...Davis had played the game without one of his contact lenses—he had lost it in the hotel's sink that morning...before the ASU game, had thrown just 11 passes in his career...went on to complete 41 of his 70 attempts for 566 yards and six TDs...two interceptions...also played well in one-point loss to Miami, completing 14 of 24 passes for 186 yards and two touchdowns...played for his father in high school...majoring in criminology...born February 17, 1962...

Passing

YEAR	ATT	COMP	PCT.	INT	YARDS	TD	LG
1983	70	41	58.6	2	566	6	40

Rushing

TOTALS	RUSHES	YARDS	AVG.	TD	LG	PTS
1983	18	52	2.9	1	9	6

Total Offense

YEAR	PLAYS	YARDS
1983	88	618

DESENSO, DON
Noseguard
6-1, 275, Sophomore
Miami, Florida
(Killian)

#50

—a walkon who is the strongest player in the Seminole program...had never played football and is very raw...line coach Chuck Amato says from day 1 to day 9 of spring practice, he made great improvement, but adds "he still has light years to go"...still, coaches think they may be able to spot play him until he gains experience...cracked his ribs after the ninth practice and played with pain the rest of the way through...has a great attitude and wants to learn as fast as he can...first player to bench press 500 pounds since Ron Simmons...squat presses 615 pounds...incredibly, has a 31 inch vertical jump and runs a 5.0 40-yard dash...major is business...born February 10, 1962...

DOWELL, J.D.
Offensive Line
6-2, 205, Junior
Tampa, Florida
(Plant)

#72

—after serving as the backup snapper to graduated Sam Restivo, Dowell will have the sole responsibility for those duties in 1984...he will serve in that capacity during all PAT and field goal attempts as well as snapping for punter Louis Berry...received a redshirt year in 1982 so this is the fourth season he has been a part of the Tribe program...J.D. stands for Jeremy Denton...studying business at Florida State...born November 28, 1962...

FLASHER, TIM
Offensive Guard
6-6, 235, Junior
Hollywood, Florida
(South Broward)

#59

—one would need a map to follow his position changes since arriving at FSU...he's back to offensive guard where he came on strong at spring's end to nail down a second team slot...was signed as an offensive lineman at FSU but switched to defensive end for the fall of 1982...he sat out that season as a redshirt candidate and moved to tight end for the spring of 1983...next he moved to offensive guard before settling into center and playing there for the 1983 season...has finally started to "beef up" and has added about 15 pounds to his frame over last year...coaches still want him to gain more weight and strength...can run well, as evidenced by his 4.8 40-yard time...a criminology major...born October 22, 1963...

GAINER, HERB
Wide Receiver
6-2, 190, Freshman
Sarasota, Florida
(Sarasota)

#3

—redshirted as a freshman so he has four years left...will occupy a second team slot behind Hassan Jones at receiver in the fall even though he missed spring practice with a coccyx injury...receiver coach John Eason says he has a lot of untapped ability and could be a good receiver...needs to mature and develop intensity...good size and speed...majoring in business...born August 25, 1965...

GRAY, DARRYL
Outside Linebacker
6-2, 240, Junior
Lake Wales, Florida
(Lake Wales)

#65

—received a medical redshirt last season after complete reconstruction was done on his knee...he had injured the knee early in the 1982 season after locking up a starting job...now, almost two years later, Gray has completed his first test—contact—during spring practice and passed with flying colors...so impressive was he during those workouts that he has been penciled into a starting job for the fall...he was also named the outstanding performer on the specialty teams during spring ball...has good speed, range and football saavy...a big play guy...major is criminology...born August 4, 1963...

HALL, PHILIP
Kicking Specialist
5-10, 150, Senior
Tallahassee, Florida
(Leon)

#22

—after a fabulous sophomore year where he walked on and became an immediate star with the media, had a disappointing junior season...connected on only five of nine field goals and 38 of 45 extra points...missed an extra point in one-point Pitt loss and missed two field goals in one-point Miami loss...did hit his longest field goal of his career though, a 45-yarder vs. Cincinnati...while his drawback has always been range, his lack of consistency in 1983 prompted Bowden to recruit a kicker for 1984 to compete with him...pushed into duty in 1982 after a JV season where he couldn't hit an extra point and responded with six of seven field goals and 52 of 53 extra point attempts...his extra points and attempts were school records...his 49 extra points in a row, carried over from the 1982 season, is another FSU record and he is currently eighth on the all-time scoring list at FSU with 123 points...has not handled kickoff duties...nicknamed P.M....major is business...born March 11, 1962...

Field Goals/PATs

YEAR	MADE-ATT	LG	10-19	20-29	30-39	40+	XP
1982	6- 7	37	0-0	3-4	3-3	0-0	52-53
1983	5- 9	45	1-1	0-1	3-4	1-3	38-45
TOTALS	11-16	45	1-1	3-5	6-7	1-3	90-98

HEBRON, TIM #95
Offensive Tackle
6-5, 270, Sophomore
St. Louis, Missouri
(Vianney)

—he has been a pleasant surprise with an outstanding off-season program that has sent his weight spiraling to 270 pounds...although he missed some of spring practice he still is penciled in at a third team strong tackle slot on the basis of his growth and strength...Tim was switched over to the offensive line in the spring after playing defensive tackle for the 1983 season...he originally came into the program as an offensive lineman and after a redshirt season where he nursed a broken hand, was switched briefly to defense...looks to have a bright future and could pay dividends as early as this year...high school All-American...studying business at FSU...born March 9, 1964...

HEGGIE, BRUCE #99
Outside Linebacker
6-4, 225, Sophomore
St. Louis, Missouri
(Lafayette)

—one of five freshman to letter last season...made the traveling squad as a member of the kickoff team...made eight tackles...has great ability and potential...position coach Jim Gladden calls him "big, strong, fast...and raw"...fundamentals needed work coming out of high school because of the lack of spring practice in midwest high school programs...looks to have a good future at FSU...majoring in physical therapy...born March 29, 1965...
1965...

Defensive Statistics

YEAR	TACKLES	ASSISTS	TOTAL HITS	QS	FR	INT
1983	3	5	8	0	0	0

HENDLEY, JIM #93
Defensive Tackle
6-3, 240, Sophomore
Nashville, Georgia
(Berrien County)

—right now he's at a second team tackle slot behind Isaac Williams...for the first time since arriving on the FSU campus, he was 100 percent healthy for spring practice...missed last season with an assortment of injuries which allowed him a medical redshirt...first showed up on FSU depth charts in 1982 as a freshman but was injured in midseason...did get some playing time that year and had two tackles and a quarterback sack against South Carolina...has had a shoulder operated on...great athletic ability although strength and weight need to increase...majoring in business...born October 25, 1964...

HILL, DOUG #57
Center
6-6, 245, Sophomore
Birmingham, Ala.
(Birmingham)

—has made progress to the point where he will line up at a second or third team slot at center...offensive line coach Wayne McDuffie calls him "a bright, young prospect"...needs to mature before he will be a major contributor...picked up a redshirt year during the 1983 season so he will be repeating his sophomore season...major is undecided...born December 30, 1963...

HOLLOMAN, DARRIN #24
Tailback
5-7, 170, Freshman
Tallahassee, Florida
(Leon)

—he'll be listed third team at tailback entering fall drills but don't let that fool you ...if this young man is healthy, he'll play...redshirted last year with a leg injury but had an outstanding spring although he played hurt the last two weeks...look for him to back up Cedric Jones as a punt returner and to be on the kickoff return team perhaps as the deep man...did get two carries last season for six yards and caught one pass for seven yards...played locally at Leon High School and rushed for 435 yards in one game enroute to a 3,000 yard all-purpose total as a senior...aspires to be a pilot and is enrolled in the Air Force ROTC program...majoring in business...born October 21, 1965...

IONATA, JOHN #77
Offensive Tackle
6-3, 270, Junior
Dunedin, Florida
(Dunedin)

—returning All-South Independent choice since he made the 1983 second team as a tackle in his sophomore year...should be a candidate for preseason All-South teams in 1984...was the most consistent performer on the FSU line last year, according to coaches...offensive line coach Wayne McDuffie pays this respect to Ionata: "John is a lot like former lineman Del Williams—and I think Del was probably the best who ever played here"...played immediately and lettered upon arrival on the FSU campus in 1982 as a freshman...along with guard Jamie Dukes, who was MVP of spring workouts, Ionata could help FSU to an outstanding year for the line...brother Joey is a freshman offensive lineman at FSU...a business major with the highest grade point average on the team last season...born December 26, 1963...

JACOBS, GREG #19
Safety
5-10, 175, Junior
W. Palm Beach, Fla.
(Cardinal Newman)

—a walkon candidate in the defensive backfield...currently is running at a third free team safety position but defensive coordinator Mickey Andrews says he made the second most progress of any back...doesn't have much experience but could end up making a contribution...is still in the hunt for a first or second team position...a good hitter...majoring in finance...born January 27, 1964...

JAX, GARTH #84
Outside Linebacker
6-2, 210, Junior
Houston, Texas
(Jesuit)

—proven player and a two-year letterman...part-time starter both his freshman and sophomore seasons but has already been penciled in as a starter

for the upcoming campaign...won spring award for most improved at the outside linebacking position...also won the best tackler award for spring ball...his first start came in the Gator Bowl his freshman year...during the 1983 season recorded 29 tackles, caused a fumble and recovered another...his assets are football saavy and quickness, according to position coach Jim Gladden...runs a respectable 4.70 40-yard dash...attended spring practice early out of high school which helped him to play early at FSU...came out of good high school football program in Texas...stepson of Phil Abraira, who played at FSU in the late 60's and still holds the school record for best punt return average in a season...Garth's girlfriend is the 1983 Miss Florida...majoring in business...born September 16, 1963...

Defensive Statistics

YEAR	TACKLES	ASSISTS	TOTAL HITS	QS	FR	INT
1982	15	16	31	2	0	0
1983	17	12	29	0	1	0
TOTALS	32	28	60	2	1	0

JONES, CEDRIC #41
Fullback
5-9, 195, Senior
Valdosta, Georgia
(Lowndes County)

—missed spring pactice with a nagging ankle injury from midseason...he sustained a medial ankle sprain, which means the ankle turned inward instead of outward...was the number one fullback when he was injured but he'll enter spring drills at the number two position...certainly has proven himself as a capable performer in his FSU career...is one of the most versatile performers on the squad...rushed for 434 yards in 1983, a 5.2 average, and one touchdown...caught another 18 passes for 144 yards and a score...served as the team's punt returner for the third straight year and has only fumbled one in his career...career rushing yardage is 687 yards...has also caught 31 passes in his three-year career...Jones threw for one touchdown in each of his freshman and sophomore seasons and both times quarterbacks were at the receiving end...in 1981, Rick Stockstill caught his 14-yard pass in a 19-13 upset of Notre Dame and in 1982 Kelly Lowrey's 11-yard touchdown catch from Jones helped the Seminoles to a 34-17 win over Ohio State...has 4.45 speed in the 40 and has squat pressed 525 pounds...teammate of Eric Thomas at high school that won Georgia state championship in 1980...majoring in criminology...born February 18, 1963...

Rushing

YEAR	RUSHES	YARDS	AVG.	TD	LG	PTS
1981	21	86	4.1	2	30	12
1982	33	167	5.1	1	15	6
1983	83	434	5.2	1	29	6
TOTALS	137	687	5.0	4	30	24

Receiving

YEAR	CATCHES	YARDS	AVG.	TD	LG	PTS
1981	1	16	16.0	0	16	0
1982	12	79	6.6	0	17	0
1983	18	144	8.0	1	23	6
TOTALS	31	239	7.7	1	23	6

Returns

YEAR	PUNT-YARDS-TD	KO-YARDS-TD	PTS
1981	22- 89- 0	9- 146- 0	0
1982	18- 72- 0	3- 43- 0	0
1983	11- 54- 0	1- 19- 0	0
TOTALS	54- 215- 0	13- 208- 0	0

JONES, CLETIS #42
Fullback
6-0, 220, Junior
Miami, Florida
(Southridge)

—was the number one fullback the last five games of the season after Cedric Jones went down with an ankle injury...hurt his shoulder and missed the last 10 days of spring practice...should be good competition for the fullback slot next season...rushed for 170 yards and one touchdown during the season but his best game was the Peach Bowl where he rushed for 79 yards in a team-high 20 carries...has a strong upper body (bench presses 390 pounds) and squat presses 555 pounds, second best on the squad...runs a 4.63 40-yard dash...played linebacker his first season at FSU, making 16 tackles in varsity action...majoring in business...born August 8, 1964...

Rushing

YEAR	RUSHES	YARDS	AVG.	TD	LG	PTS
1983	35	170	4.9	1	35	6

JONES, FRED #55
Inside Linebacker
6-3, 225, Sophomore
Miami, Florida
(South Miami)

—will be one of Florida State's starting inside linebackers if he continues the pace that earned him that job after spring practice...was named the most improved player at that position during spring workouts...has the size to be an outstanding prospect but needs mental toughness to achieve that goal...made five tackles in the spring game, one a quarterback sack and another behind the line of scrimmage...one of five freshmen to letter last season and made the travel squad on several trips when he received more playing time at season's end...finished with 18 tackles, 13 of those primary stops...played at South Miami High School with offensive lineman Pablo Lopez...majoring in business...born September 2, 1965...

Defensive Statistics

YEAR	TACKLES	ASSISTS	TOTAL HITS	QS	FR	INT
1983	13	5	18	0	0	0

JONES, HASSAN #88
Wide Receiver
6-1, 200, Junior
Clearwater, Florida
(Clearwater)

—this youngster only needs consistency to become one of the outstanding receivers in the college game...says position coach John Eason: "I've seen Hassan do some things that are awesome on the practice field"...now, coaches want to see those things on the game field...has it all for a receiver—great hands, 4.48 speed in the 40, and outstanding size that also makes him a good blocker...caught 24 passes last season as a member of FSU's "rotating four" corps...that total was third on the squad and was good for 13.8 yardage average...two touchdowns...also has the best throwing arm on the squad—he can put it in the air 80 yards—and completed one pass for 30 yards in 1983...career totals show 36 catches for a 14.6 average and five touchdowns...caught three passes in 1982 Gator Bowl which are not included in career totals...had a good

H. Jones (cont'd)
spring game, catching four passes for 102 yards and two TDs...Parade All-American as a high school senior after catching 35 career touchdown passes...majoring in business...born July 2, 1964...

Receiving

YEAR	CATCHES	YARDS	AVG.	TD	LG	PTS
1982	12	193	16.1	3	38	18
1983	24	332	13.8	2	20	12
TOTALS	36	525	14.6	5	38	30

KINSEY, ROCKY
Cornerback
5-9, 175, Junior
Greenville, Florida
(Madison)

#28

—was the starting cornerback for the first five games last season breaking a collarbone vs. Pittsburgh...up until that point had made 15 tackles, three of them for losses...press box charts also credited him with a caused fumble and a recovered fumble...what he doesn't have in size he makes up for in speed...has run as fast as a 4.45 40-yards, but consistently can run a 4.5...redshirted as a freshman in 1981 after breaking a wrist...did letter in 1982 as a spot player...played only five days of spring practice after separating a shoulder...recovered in time for the spring game and played well, making four tackles and an interception...competition will be head-to-head with Anthony Smiley at strong corner...played safety a short time upon arrival at FSU but his speed warranted the move to cornerback...majoring in psychology...born February 9, 1963...

Defensive Statistics

YEAR	TACKLES	ASSISTS	TOTAL	HITS	QS	FR	INT
1982	4	1	5	0	0	0	
1983	9	6	15	0	1	0	
TOTALS	13	7	20	0	1	0	

LOPEZ, PABLO
Offensive Tackle
6-4, 255, Freshman
Miami, Florida
(South Miami)

#62

—fighting for a position at strong tackle ...good young prospect who coaches want to see more of...missed spring practice due to an ankle injury from playing intramural basketball which limited his exposure...has good size and strength and came to FSU highly recruited...a good fall could land him a spot on the "relief line" that has become so popular at FSU...high school All-American...majoring in communications...born June 30, 1965...

MACK, KIM
Safety
6-0, 190, Senior
Port Orange, Florida
(Spruce Creek)

#13

—Kim didn't expect to be back this year but an NCAA retroactive rule allowed him another year of eligibility since he played sparingly as a freshman in 1980...with the extra year, he has been moved to defensive back where he played his first two seasons...did not get a lot of work in spring practice since he was able to attend only half of each session...he had scheduled classes in the afternoon since, he thought, his career was over...currently bunched at a second team slot at the free safety position...probably the most intense player on the FSU squad...needs more fundamental work and especially adjustment to playing the pass...missed the spring game with an injury...look for him on specialty teams again where he has become known as the "hit man"...made 39 tackles as an inside linebacker last fall...celebrated his birthday last season with a come-from-behind win over Arizona State...major is criminology...born October 29, 1961...

Defensive Statistics

YEAR	TACKLES	ASSISTS	TOTAL	HITS	QS	FR	INT
1981	4	0	4	0	0	0	
1982	24	12	36	1	0	0	
1983	23	16	39	0	1	0	
TOTALS	51	28	79	1	1	0	

MARTIN, GRADY
Defensive Tackle
6-3, 250, Sophomore
Orlando, Florida
(Colonial)

#90

—although he did make several road trips and dressed out for most games, he did not letter...was switched to defensive tackle during spring workouts after playing outside linebacker in 1983...coaches maintain that he just needs more repetition at the position to become experienced...played on the special teams last season and may be targeted for more duty there...position coach Chuck Amato says "he's got the tools and temperament we're looking for in a tackle"...punted in high school so he could also fill that role if needed...majoring in business...born March 9, 1965

MATT, PRINCE
Safety
5-10, 190, Senior
Bradenton, Florida
(Manatee)

#48

—Prince has switched to the defensive backfield from linebacker...actually it will be the third position he has played since he was a runningback as a freshman...currently he's running at a second team slot at strong safety...his aggressiveness from linebacking allows him to play the run well, but he needs to make progress in his pass defense...recorded 45 tackles a year ago, 25 of them primary hits, and sacked the quarterback twice...three other tackles were behind the line of scrimmage...12 tackles vs. Tulane and 10 vs. Miami...his only collegiate start at linebacker came in the 1982 Gator Bowl where he had six tackles...since he redshirted in 1981, this is his fifth year in the program...despite his size, one of the strongest players on the squad...has squad pressed over 600 pounds...major is criminology...born July 8, 1962...

Defensive Statistics

YEAR	TACKLES	ASSISTS	TOTAL	HITS	QS	FR	INT
1982	13	13	26	1	0	0	
1983	25	20	45	2	0	0	
TOTALS	38	33	71	3	0	0	

MAYHEW, MARTIN
Cornerback
5-8, 165, Freshman
Tallahassee, Florida
(Florida)

#32

—although he already has two springs under his belt, he's listed as a freshman... he was redshirted last season after coming in early as a high school

senior...named the most improved defensive back in spring workouts...is penciled in at a starting cornerback position for the fall but will have competition from Rocky Kinsey and Eric Riley...is dependable and has ability...teammate of incoming freshman David Palmer at local Florida High...majoring in computer science...born October 8, 1965...

McCOY, JEROME #23
Safety
6-0, 195, Senior
Daytona Beach, Fla.
(Seabreeze)

—is in the hunt at the strong safety position as a walkon candidate...made progress in the spring and coaches were impressed with his ability...needs consistency and a good fall could see him gain some playing time...also is a candidate for specialty team work...transferred from Arizona Western College...brother is former FSU track All-American and Olympian Walter McCoy...major is computer science...born March 4, 1963...

McCRARY, BRIAN #43
Safety
5-11, 170, Senior
Germantown, Tenn.
(Germantown)

—although he only played two days of spring practice because of injury, pencil him in at a starting free safety position...he has started for the last two seasons and is the Seminoles' most proven player in the defensive backfield...has started 22 consecutive regular season games and two bowl games...finished third in tackles last season with 99...team's leader in interceptions with five...also recorded a tackle behind the line of scrimmage and recovered a fumble...FSU defensive Player of the Week vs. Tulane when he had two interceptions...finished fourth on the tackle chart in 1982 with 79...career interceptions total nine which ties him for 10th place on the all-time FSU career list...two interceptions that came in the 1982 Gator Bowl are not included in that total...could be in line for post season honors in 1984...has a knack for returning interceptions which may come from his high school days when he accounted for 2,000 yards as a senior running back...former Golden Gloves boxing champion in Tennessee...Brian's father was coached by Bobby Bowden at Samford College in the 50's...majoring in criminology...born May 13, 1962...

Defensive Statistics

YEAR	TACKLES	ASSISTS	TOTAL HITS	QS	FR	INT
1981	6	3	9	0	0	0
1982	40	39	79	0	0	4
1983	69	30	99	0	1	5
TOTALS	115	72	187	0	1	9

McMANUS, DANNY #14
Quarterback
6-1, 190, Freshman
Hollywood, Florida
(South Broward)

—a redshirt freshman, McManus probably has the best arm among FSU quarterbacks...his best performance of the spring was the Garnet and Gold game where he completed nine of 17 passes for 129 yards and one touchdown, that a 70-yarder to Eric Riley...has made a lot of improvement in running the option although he had no background in that type of offense and does not own a lot of quickness..."his strength is throwing, and he's good at it," says quarterback coach Art Baker...Baker also believes he could be a good one in the future with the benefit of last year's redshirt season and he could challenge for a backup role in 1984...majoring in business...born June 17, 1965...

McNABB, CLEVELAND #36
Safety
6-1, 180, Freshman
Ft. Walton Beach, Fla.
(Choctawhatchee)

—one of 17 freshmen redshirted in 1983 and one of five freshman defensive backs redshirted...looked like he'd play last year until he was injured...played quarterback in high school and just lacks experience as a defensive back...has ability and range and needs more repetitions and better tackling...needs to progress in a hurry to help out the depth at safety...currently he's second team to Brian McCrary...studying communications at Florida State...born January 19, 1965...

MILES, ORLANDO #54
Outside Linebacker
6-1, 220, Freshman
Birmingham, Ala.
(Banks)

—received a benefit of a redshirt year in 1983 so he'll have eligibility through the 1987 season...spent last season at inside linebacker so he's had one spring under his belt at the outside slot...has outstanding talent with great quickness and speed...experience is the one thing he lacks...showed signs that he may be ready to contribute as early as this season, possibly on the specialty teams...a communications major...born December 10, 1964...

MOORE, RON #39
Fullback
6-0, 195, Junior
Tampa, Florida
(Jesuit)

—after playing center two years, Ron was shifted to fullback last year...he also played briefly with the linebackers upon arriving at Florida State...made the travel squad last season and lettered for the first time...his playing time came on the specialty teams and that appears to be the duty he is headed for this year also...a member of FSU's Phi Eta Sigma National Honor Society...his father, Ron Sr., played at Florida State in the 50's...studying business in school...born February 3, 1963...

MORRIS, DAN #61
Offensive Guard
6-1, 245, Junior
Longwood, Florida
(Lake Brantley)

—currently he holds the starting ticket at the split guard position after a good spring...last year he played behind Ricky Render, gaining valuable experience as a member of FSU's "relief line" that rotated with

the starters...intelligent player who just needs to be more physical, according to position coach Wayne McDuffie...redshirted for the 1982 season so his eligibility runs through 1985...enjoys farming...majoring in economics...born August 2, 1963...

NEWELL, GREG #40
Defensive Back
5-11, 195, Freshman
Panama City, Florida
(Mosley)

—redshirted last season so he will have the benefit of an extra year in the program...injured his ankle again the fourth day of spring practice and missed two weeks of practice...has potential to be a player...needs improvement in quickness and speed...probably isn't ready to contribute this year...majoring in computer science...born January 21, 1965...

NICHOLS, GERALD #79
Defensive Tackle
6-2, 250, Sophomore
St. Louis, Missouri
(Hazelwood East)

—it looks as if he will line up as the starting right tackle after a spring where he was named the most improved lineman...made last year's travel squad but coaches saved a year of eligibility by not inserting him into the games...according to position coach Chuck Amato, "he has only scratched the surface of his potential"...has played every position on the line after coming to FSU with outstanding credentials as one of the most sought-after prep players in the country...has improved strength since working out in the strength program but has kept his flexibility in that he runs a 4.9 40-yard dash...has a 19-inch neck...high school All-American...has not yet declared a major...born February 10, 1964...

Defensive Statistics

YEAR	TACKLES	ASSISTS	TOTAL	HITS	QS	FR	INT
1982	6	3	9		0	0	0
1983	2	2	4		0	0	0
TOTALS	8	5	13		0	0	0

NICKLAUS, STEVE #2
Wide Receiver
6-2, 200, Junior
N. Palm Beach, Fla.
(Benjamin)

—although coaches say he did not have as good a spring as they had hoped, he did play well in the spring game...had two catches for 33 yards...it was the first spring since Steve has been at Florida State that injuries have not sidelined him...expect to see him take on the role as a spot player at wide receiver this year...has a good pair of hands...took a redshirt year in 1982 so this is really his fourth year with the Tribe program...son of a professional golfer Jack Nicklaus and occasionally caddies for his father...carries a five handicap himself...teammates nicknamed him "Arnie" upon arrival on the FSU campus as a freshman in 1981...majoring in business...born April 11, 1962...

PANTON, PETE #96
Tight End
6-2, 225, Junior
Laurel, Florida
(Venice)

—played backup to Tom Wheeler a year ago until Wheeler was injured...Panton received a start in the Peach Bowl where he responded with three catched for 48 yards...his regular season totals were four catches for 21 yards and a touchdown...will go into fall practice as the number one tight end although he was injured during spring practice...main competition will probably come from redshirt freshman Gaylon White and incoming freshman Pat Carter...rugged type who blocks well on the sweep...originally signed at FSU as a linebacker but was switched to the offensive line and later noseguard before settling down at tight end...received a redshirt year during the 1982 season...major is criminology...born November 28, 1963...

Receiving

YEAR	CATCHES	YARDS	AVG.	TD	LG	PTS
1983	4	21	5.3	1	12	6

REEDY, BRENT #78
Offensive Tackle
6-4, 240, Sophomore
Pittsburgh, Penn.
(Peters Township)

—his progress has followed traditional plan of coaches at FSU where sophomore offensive linemen are given a redshirt year...thus, Brent is repeating his sophomore year of eligibility...young prospect who needs to mature physically...progress was slowed prior to spring practice when he fractured a hand during mat drills...is probably headed for scout team duty although he is still in the hunt for a backup job at tackle...majoring in business...born August 13, 1964...

RICCIARDI, JOHN #9
Defensive Back
6-3, 170, Freshman
Jacksonville, Florida
(Orange Park)

—here's another question mark for Seminole coaches...injured a knee before enrolling at FSU and had reconstruction surgery done during his freshman season...he easily qualified for a medical redshirt...his ability to come back and play is not known at this time, although his rehabilitation seems to be on schedule...if he is able to play, he will give much-needed size to the secondary...signed with FSU with the okay to compete in track also where he is a decathlete and pole vaulter...also redshirted with the track team last spring...teammate of Chuck Wells in high school...major is undecided...born April 13, 1965...

RILEY, ERIC #8
Cornerback
6-0, 170, Senior
Ft. Myers, Florida
(Ft. Myers)

—will be battling it out to regain his starting cornerback job...between him, Martin Mayhew and Rocky Kinsey will probably come the two starters...made 48 tackles last season, including 33 primary

E. Riley (cont'd)

hits...also intercepted four times, broke up seven passes, blocked a kick and recovered two fumbles...one fumble recovery came in waning seconds vs. East Carolina and preserved a 47-46 win...it was against South Carolina that he blocked a field goal attempt and later recovered a blocked punt in the endzone for a touchdown...usually drew the one-on-one coverage on the opponent's deep threat wide receiver...only practiced about five days during the spring since he had been promised he could run track...says position coach Mickey Andrews: "from what I saw of him, he can cover and he's got a lot of ability"...late in the spring game, was switched to receiver where he played as a freshman and responded by catching a 70-yard pass for a TD...redshirted in 1982 after starting at safety in 1981...has done well in track...most recently qualified for the NCAA Championships in the 400 meter hurdles with a fine 50.78 timing...was the Metro Conference 110 and 400 hurdle champion in 1983...ran leg on 1,600 meter relay that finished 11th in the nation at the 1982 NCAA Championships...criminology major...born August 15, 1962...

Defensive Statistics

YEAR	TACKLES	ASSISTS	TOTAL HITS	QS	FR	INT
1981	19	10	29	0	1	0
1983	33	15	48	0	2	4
TOTALS	52	25	77	0	3	4

*redshirted in 1982

RIOPELLE, GERALD #53
Center
6-1, 250, Senior
Wyandotte, Michigan
(Roosevelt)

—coaches fully expect "Jerry" to be their starting center when the season kicks off September 1...he was switched over to that position when FSU graduated both starter Tom McCormick and backup Sam Restivo last spring...although he has not played center, he has plenty of game experience after serving as a backup to Jamie Dukes at guard on FSU's "relief line" last season...very intelligent player...will be in his fifth year at Florida State after being redshirted in 1981, following the common FSU plan for holding back offensive linemen a year...studying criminology at FSU...born August 6, 1962...

ROBERSON, ULYSSES #67
Inside Linebacker
6-4, 230, Sophomore
Auburndale, Florida
(Auburndale)

—one of five freshman to letter last year ...made the travel squad and performed on the specialty teams...did make 12 tackles and caused a fumble in a limited linebacking role...outstanding physical talent that causes position coach Gene McDowell to comment "now there's an example of natural ability!"...could become a great player, according to McDowell, in the future but needs to work on assignments...runs a 4.7 40-yard dash...major is undecided...born December 15, 1964...

Defensive Statistics

YEAR	TACKLES	ASSISTS	TOTAL HITS	QS	FR	INT
1983	8	4	12	0	0	0

SCHRENKER, DAVID #56
Offensive Guard/Center
6-3, 230, Freshman
Panama City, Fla.
(Mosley)

—looks to be in line for a second team position on the offensive line but still will battle with several other guards and centers come fall...when he arrived on the FSU campus he was ahead of most linemen because of his excellent high school coaching...he also benefited by a redshirt year in 1983...needs to become a more physical player...teammates of Greg Newell and Louis Berry in high school, all who signed in 1983 with Florida State...has not declared a major yet...born January 10, 1965...

SCOTT, STANLEY #83
Defensive Tackle
6-3, 230, Junior
Brandon, Florida
(Brandon)

—here's another young man who finds himself in a new position...his quick progress as a tackle after being switched from outside linebacker solidifies the depth chart...right now he'd probably rank as the #3 tackle, behind starters Isaac Williams and Gerald Nichols...coaches would like to see him put on some weight and he has a good size frame to do it...has big play potential and is strong...runs a 4.77 40-yard dash...look for him to play lots on the specialty teams...did make 16 tackles, including a quarterback sack, in limited action last year and earned his first letter...in two spring games at FSU he has had six quarterback sacks and two tackles for loss...has participated in the discus on FSU's track team...brother of former Seminole defensive end Arthur Scott, a 1980 graduate...majoring in business...born January 30, 1964...

Defensive Statistics

YEAR	TACKLES	ASSISTS	TOTAL HITS	QS	FR	INT
1983	11	5	16	1	0	0

SMILEY, ANTHONY #15
Cornerback
5-10, 195, Senior
St. Augustine, Fla.
(St. Augustine)

—will be in the running for a job at cornerback, but it appears he could at least have a second team slot almost sewed up...had an up-and-down spring but played well in the spring game...seven tackles and two passes broken up in that contest...contributed in a backup role last season and lettered...made five tackles on the season, broke up two passes and recovered a fumble...does not possess great ability and came a long way in knowing his limitations and being able to better play around them...originally signed by FSU out of high school but sat out two years first...strong player who has bench pressed 350 pounds...major is undecided...born December 13, 1961...

Defensive Statistics

YEAR	TACKLES	ASSISTS	TOTAL HITS	QS	FR	INT
1983	5	0	5	0	1	0

SNIPES, ROOSEVELT #20
Tailback
5-9, 180, Junior
Sarasota, Florida
(Coffeyville (Ks.) J.C.)

—head coach Bobby Bowden's problem is where to play this fellow...an outstanding talent that FSU can't afford to have on the bench...the problem is that Snipes plays behind Heisman Trophy candidate Greg Allen...the two of them alternated last season until the Florida game where both started...don't be totally shocked if Snipes would line up at a wingback sometime during the season, similar to the way Nebraska used wingback Irving Fryar last season...lining up Allen and Snipes together isn't out of the question either...rushed for 629 yards in 1983 in his first year after transferring from Coffeyville Junior College...averaged 6.6 yards per carry, tops on the club, and rushed for four touchdowns...added another two touchdowns on receptions and caught 12 passes for 119 yards...had four 100-yard rushing games, including a high mark of 126 vs. Cincinnati...perhaps best game was 100 yards vs. Auburn...according to coaches, had an outstanding spring and benefited from Allen running track...also look for Snipes to return kickoffs this season...runs a 4.5 40-yard dash and has been an outstanding 100 meter runner in the past...originally signed with Florida State out of high school in 1981 but attended junior college first...majoring in economics...born June 9, 1962

Rushing

YEAR	RUSHES	YARDS	AVG.	TD	LG	PTS
1983	96	629	6.6	4	35	24

Receiving

YEAR	CATCHES	YARDS	AVG.	TD	LG	PTS
1983	12	119	9.9	2	38	12

Returns

YEAR	KO-YDS-TD	AVG.	PTS
1983	15-285-0	19.0	0

SOLOMAN, JESSE #91
Inside Linebacker
6-1, 240, Junior
Madison, Florida
(Madison)

—one of the squad's top walkons, Soloman is described by the coaching staff as having "as much talent as anyone we have"...physically could start at any position up front and is one of the strongest players on the squad...runs a 4.7 40-yards and benches 400 pounds...still needs to improve his overall knowledge of the game and could eventually contribute...attended North Florida Junior College...majoring in political science...born November 4, 1963...

STIEHL, ERIC #37
Outside Linebacker
6-5, 215, Freshman
Neptune Beach, Fla.
(Fletcher)

—was one of 17 freshman scholarship players that Bobby Bowden was able to redshirt last season...played inside linebacker in practice and was switched to the outside in the middle of the spring...needs time to learn the position but progressed by the end of spring workouts...his height and lankiness coupled with great agility makes him a natural at the position...his major at FSU is business...born August 22, 1965...

STROUD, TODD #71
Noseguard
5-11, 225, Junior
St. Petersburg, Fla.
(Lakewood)

—right now he's penciled in as the starting noseguard simply because no one else could beat him out...although he's an unlikely noseguard at 5-11, 225 pounds and baby-faced, he has good athletic ability and is one of the strongest players on the team...plays hard all the time and is the best technique player on the defensive front...shared time with Brad Fojtik last season and Lenny Chavers will be his main competition this fall...came into the FSU program pegged as an offensive lineman but was switched right away...made 26 tackles last season which included two quarterback sacks and another two tackles behind the line of scrimmage...majoring in movement sciences...born December 17, 1963...

Defensive Statistics

YEAR	TACKLES	ASSISTS	TOTAL HITS	QS	FR	INT
1983	12	14	26	2	0	0

TAYLOR, HENRY #58
Inside Linebacker
6-0, 230, Senior
Milledgeville, Georgia
(Baldwin County)

—position coach Gene McDowell says "he's almost to the point where he's a dominating linebacker"...received the spring award for best defensive performer as well as the leadership award...returns as a starter from last year's Peach Bowl team...second in tackles with 112...big plays included four tackles for losses, three quarterback sacks...blocked a field goal attempt vs. East Carolina...leading tackler in three contests last year...185 career tackles...a very hard-nosed player who pushes himself to the limit...squat presses 505 pounds and runs a 4.7 40-yard dash...his first start came as a freshman vs. Florida although he didn't start again until his junior season...has lettered every year...majoring in movement sciences...born September 24, 1963...

Defensive Statistics

YEAR	TACKLES	ASSISTS	TOTAL HITS	QS	FR	INT
1981	17	15	32	0	0	0
1982	20	21	41	0	1	0
1983	43	69	112	3	0	0
TOTALS	80	105	185	3	1	0

THOMAS, ERIC #1
Quarterback
6-1, 200, Junior
Valdosta, Georgia
(Lowndes County)

—...although he only practiced three days in the spring, the #1 quarterback job will be his in the fall based on his performance in the Peach Bowl where he was named the MVP...in that game, his first collegiate start, he completed seven of 13 passed for 99 yards and two TDs in guiding FSU to a 28-3 win over North Carolina...he also carried for 41 yards in the game and scored a touchdown...during

the regular season he saw action in only three games, completing three of eight passes for 51 yards and rushing for 24 yards...an option quarterback who can also throw the ball...spent the summer on the FSU campus working out...has a history of injuries, including a knee injury last spring and shoulder separation in the 1982 spring...was medically redshirted during the 1982 season after taking snaps in just the Pittsburgh game...guided the freshman team to a 4-0 record in 1981...attended spring practice at FSU prior to his freshman year so he has already been at the school four springs...was tabbed as the quarterback of the future from the first time he walked on the Florida State campus...led his high school team to state championship in 1980 where he was a teammate of FSU runningback Cedric Jones...majoring in leisure services...born June 6, 1962...

Passing

YEAR	ATT	COMP	PCT.	INT	YDS	TD	PTS
1982	1	0	00.0	0	0	0	0
1983	8	3	37.5	0	51	0	0
TOTALS	9	3	33.3	0	51	0	0

Rushing

YEAR	RUSHES	YARDS	AVG.	TD	LG	PTS
1982	4	31	7.8	0	36	0
1983	10	24	2.4	0	13	0
TOTALS	14	55	3.9	0	36	0

Total Offense

YEAR	PLAYS	YARDS
1982	5	31
1983	18	75
TOTALS	23	106

THOMAS, SHAWN
Defensive Tackle
6-4, 245, Freshman
Columbus, Ohio
(Eastmoor)

#94

—right now he is a question mark for the immediate future since undergoing back surgery...coaches are not sure when or if he will be back on the field...has good size and strength...received a redshirt year during the 1983 season so if he can return he'll have until the 1987 season to play out his eligibility...comes from the same high school that produced Seminole inside linebacker Stuart Wyatt...majoring in business...born August 27, 1965...

THOMPSON, JIM
Offensive Tackle
6-6, 230, Senior
Midlothian, Virginia
(Midlothian)

#73

—after starting as a sophomore at a tackle slot, "Jimbo" has been injured most of the time...junior John Ionata took over his tackle slot and earned All-South Independent honors so Thompson will have his work cut out for him...if he could have an injury-free fall, it's possible that both could earn first team slots...has a good feel for the game...has missed last two springs with a knee injury and that injury also kept him from playing a lot last season...Jim was already redshirted in 1981 so he could not get another year of playing...has dropped slightly under playing weight of last season and needs to put on about 20 pounds to satisfy coaches...played with brother Weegie for four years...Weegie is now on the roster of the Pittsburgh Steelers...now brother Ben, a walkon, is on the roster...originally from Pensacola, Jim moved to Virginia where he played high school football...major is psychology...born March 30, 1962...

TILTON, WILLIE
Defensive Tackle
6-2, 255, Junior
Palatka, Florida
(Palatka)

#98

—was hurt quite a bit during last season and throughout the spring...coaches really haven't had the opportunity to evaluate him recently...needs to have an injury-free fall...has only played on the defense one full year after being signed as an offensive lineman...saw JV action as a freshman...this could be a redshirt year for Willie since coaches have not used that option yet...played for AAA state championship team as a senior in high school...majoring in business...born June 2, 1964...

WARREN, TERRY
Outside Linebacker
6-3, 220, Freshman
Titusville, Florida
(Astronaut/Leon)

#80

—a redshirt last season so he still benefits from four remaining seasons...has size, strength and quickness to become a good player...needs time to develop...could receive playing time this year on the specialty teams because of his dependability...had four tackles in the spring game, two for losses and another quarterback sack...played his senior year in high school at Tallahassee's Leon High but his family has moved back to Titusville where he played at Astronaut High as a junior...brother Scott was a former defensive standout who played on the 11-0 team that went to the Orange Bowl in 1979...Terry was a former FSU ball boy...majoring in business...born February 11, 1964...

WELLS, CHUCK
Fullback
6-1, 205, Sophomore
Jacksonville, Florida
(Orange Park)

#44

—will enter fall drills as the #3 fullback... got hurt in the middle of the spring with a shoulder injury and coaches didn't get much of a look at him...has good speed for a fullback (4.6) and can vertical jump 31 inches...in limited varsity action rushed for 13 yards on four carries..."a lane changer with quick feet" says position coach Billy Sexton...originally signed as a defensive back...high school teammate of defensive back John Ricciardi...majoring in computer science...born August 10, 1965...

WESSEL, JOE
Safety
5-11, 185, Senior
Miami, Florida
(Pace)

#5

—gives Florida State some backup experience at safety...was the number two safety last season for the first four games and did get some game experience, making three tackles...does not have a lot of natural ability but works hard and is a team man...needs to improve on

making the play consistently...also plays on the specialty teams and has lettered two years...a walkon until last season when he earned a scholarship...made four tackles and an interception in spring game...sister Margie was a former FSU volleyball player and is currently head coach at Clemson...majoring in business...born January 5, 1962...

Defensive Statistics

YEAR	TACKLES	ASSISTS	TOTAL HITS	QS	FR	INT
1982	9	7	16	0	0	0
1983	3	0	2	0	0	0
TOTALS	12	7	19	0	0	0

WHITE, GAYLON
Tight End
6-1, 215, Freshman
Atlanta, Georgia
(Palmetto)

#87

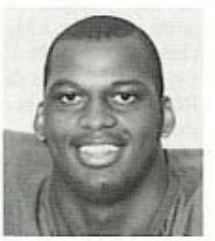

—received a redshirt year in 1983 so he will have another four years of eligibility ...was the backup tight end in the Peach Bowl and will enter the fall in the same position behind Pete Panton...the two will also be challenged by newcomer Pat Carter...originally signed as a linebacker, White was moved quickly upon arrival at FSU...assets are quickness and catching the football...coached by former FSU player Thurston Taylor while in high school...communications is his major...born January 17, 1965...

WHITE, RANDY
Wide Receiver
6-0, 175, Freshman
Marianna, Florida
(Marianna)

#82

—was one of 17 freshmen to receive an extra year of eligibility...has made improvements since joining FSU but still needs to develop consistency...has good speed, acceleration and toughness...33 inch vertical jump, second to only fellow wideout Jessie Hester on the squad...had been signed by FSU as a receiver and defensive back but coaches felt he could contribute more as a receiver...a business major...born January 1, 1966...

WILLIAMS, BRIAN
Outside Linebacker
6-0, 215, Senior
Winter Haven, Fla.
(Winter Haven)

#47

—a fifth-year senior who started last season and is again in contention for one of the starting end slots...was in on 48 tackles a year ago...big plays were two quarterback sacks, three tackles for loss and three passes broken up...had a good 1984 spring after being named the most improved defensive player during the 1983 spring...redshirted in 1981 but was one of eight freshmen to letter in 1980...has good strength and quickness...although size is his shortcoming, he plays low and does not get knocked off the ball...greatest talent is pursuit...major is finance...born February 26, 1962...

Defensive Statistics

YEAR	TACKLES	ASSISTS	TOTAL HITS	QS	FR	INT
1980	4	10	14	0	1	0
*1981	1	0	1	0	0	0
1982	13	12	25	0	0	0
1983	21	27	48	2	0	0
TOTALS	39	49	88	2	1	0

*Williams was injured and later redshirted

WILLIAMS, ERIC
Cornerback
5-9, 175, Freshman
Clearwater, Florida
(Countryside)

#17

—hasn't appeared on the two-deep chart yet, but coaches aren't counting out his emergence soon after fall drills begin...was hampered during spring workouts with elbow and knee injuries...ended up missing the spring game...is described by position coach Mickey Andrews as "a guy with a lot of ability and potential"...redshirted as a freshman...has good work habits...could be a factor in the upcoming season...originally signed as a wide receiver...major is undecided...born November 27, 1965...

WILLIAMS, ISAAC
Defensive Tackle
6-1, 260, Junior
Sanford, Florida
(Seminole)

#45

—it looks like Williams has a lock on one of the tackle positions for the 1984 season ...was a part-time starter in 1983 and had a good spring...can become a big play guy but needs more consistency...received the "big play" award for performance in spring ball...has more experience than any returning tackle...was in on 38 tackles a year ago, two were sacks and another three were behind the line of scrimmage...lettered as a freshman and was named to the Sporting News Freshman All-America team that year...was tried at noseguard when he first arrived at Florida State, his initial try at defense after playing offense throughout high school...the 365 pounds that he lifted in the power cleans category is an FSU weightlifting record...majoring in business...born October 9, 1964...

Defensive Statistics

YEAR	TACKLES	ASSISTS	TOTAL HITS	QS	FR	INT
1982	5	19	24	0	0	0
1983	20	18	38	2	0	0
TOTALS	25	37	62	2	0	0

WYATT, STUART
Inside Linebacker
6-0, 215, Sophomore
Columbus, Ohio
(Eastmoor)

#46

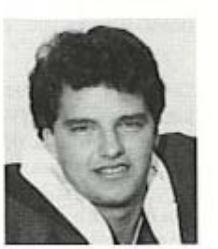

—played well on the scout team early last season but got hurt half way through... didn't develop the way coaches thought he would but they are still optimistic that he has great potential...missed half of the spring with a shoulder injury...will repeat his sophomore season since he received a medical redshirt for the 1983 season...attended the same high school as freshman redshirt Shawn Thomas...major is undecided...born August 4, 1963...

FRESHMEN

PHILLIP BRYANT, Wide Receiver/Defensive Back, 5-10, 175, Bainbridge, Georgia (Bainbridge)...late season knee surgery prevented him from becoming a household word in recruiting circles...he did reap first team 3A all-state honors from the *Atlanta Journal-Constitution*...rushed for 872 yards on 97 carries as a running back his senior season... was the state's 100 yard dash champion as a junior...made 1983 honorable mention Adidas All-American list both as an offensive back and a defensive back...look for him to be placed at wide receiver first in August...

PAT CARTER, Tight End, 6-4, 230, Sarasota, Florida (Riverview)...he's one that could come in and play early, according to FSU coaches... it may be even more realistic to say that they need Carter to perform like they think he can to strengthen the tight end position...caught 21 passes for 303 yards and three TDs as a senior..it's his blocking that has FSU coaches most excited though...has 4.6 speed in the 40 and benches 300 pounds...teammate of placekicker Derek Schmidt at Sarasota High School...

BRIAN K. DAVIS, Linebacker, 6-0, 195, Tallahassee, Florida (Lincoln)...one of three Tallahassee linebackers to sign with FSU...he and fellow FSU-recruit Mike Hittinger played side-by-side at Lincoln High...named to the first team 3A all-state squad and also named Big Bend Player of the Year by the *Tallahassee Democrat*...also picked up *USA Today* All-American honors...139 tackles as a senior and 349 in his career...high school coach Steve Harden calls him "a Willie Lanier type—a destroyer"...has 4.6 speed...

WAYNE DENSON, Running Back, 6-1, 220 Norristown, Pennsylvania (Norristown)...heads the list of the blue chip running backs in the nation...named to the Parade and Adidas All-America teams although he missed three games with an injury...rushed for 1,200 yards in nine games...in the first game of his senior season he rushed for 235 yards in 21 carries and added five touchdowns...has 9.6 speed in the 100-yards...was the most coveted back in the nation on Nebraska's recruiting list as well as many other schools...has been promised that he will get a shot at tailback at FSU although he has fullback size...according to Chuck Amato, who recruited him, "most people who saw him on film think he's a franchise"...

JOHN EAFORD, Linebacker, 6-2, 205, Miami, Florida (Norland)...although his name doesn't appear on many state or regional lists, he did make the Parade All-American team as well as the *USA-Today* All-American team...has 4.6 speed in the 40 and has bench pressed 380 pounds...coaches expect him to round out at about 220 pounds once he gets in the program...best game of his senior year came against Killian High School when he recovered three fumbles and intercepted a pass...a good student with a 3+ grade point average...

DAVID ETHERIDGE, Wide Receiver/Punter, 6-2, 170, Winter Haven, Florida (Winter Haven)...third team 4A all-state as a punter...with a redshirt year, he'll have two years after current punter Louis Berry graduates...punted for a 40.5 average as a senior but his preferred technique—minus shoes—is not allowed in Florida high school football...signed at FSU as a two-sport athlete and has permission to miss spring football to participate in track and field...high jumped 7-0 as a junior and 6-9 as a senior...father played basketball at the University of Florida...

VICTOR FLOYD, Running Back, 5-11, 180, Pensacola, Florida (Pensacola)..."the best natural athlete I've ever signed and that includes eight players off of Georgia's 1980 national championship team that I recruited" says offensive coordinator Wayne McDuffie...first team 3A all-state as well as honorable mention Adidas All-American and Orlando's Sweet 16 list...rushed for 1,500 yards in 176 carries as a senior, including games of 230 and 298 yards...that was his first year in football as his debut as a junior was set back with a dislocated shoulder...runs a 9.6 100 yards and a 21.6 220 yards...a .450 hitter in baseball...

STEVE GABBARD, Defensive Tackle, 6-5, 260, Concord, North Carolina (Independence)...has a lot of room to grow once he joins the FSU program...has great leg strength (515 pound squat press), good speed for a big man (4.8) and good jumping ability (28-29 inches)...was overshadowed by highly recruited Chuck Tabor, his partner on the line at defensive tackle, who chose Missouri...originally from Dayton, Ohio...wants to major in accounting with a law career in mind...

TERRY GRIGGLEY, Defensive Back, 5-11, 180, Clearwater, Florida (Clearwater)...a Parade All-American at running back although FSU coaches have indicated he'll be a defensive back...also made the *Orlando Sentinel-Star's* Sweet 16 list...had somewhat of a disappointing senior season after a super junior season...broke his thumb in the pre-season...Griggley's first decision was not what college to attend, but what sport to play...was the starting point guard on the Team Florida AAU team that won the national title in the 1983 summer...he can dunk a basketball easily although he's only 5-11...was named to the Sweet 16 basketball list also...has great speed (4.5)...one of his best friends is FSU receiver Hassan Jones, who played with him two years at Clearwater...

JOHN HADLEY, Defensive Back, 6-5, 200, Orlando, Florida (Evans)..."has speed, terrific range. He can cover twice the ground as the average guy can. And he likes to hit. We've never had a giant back there that can do all those things" says Jim Gladden, who successfully recruited the 6-5 player...was a third team 4A all-state pick and an honorable mention Sweet 16 player...runs a 9.9 100 yards, a 21.9 220 yards and high jumps 6-6...also was named to the Top 20 forwards list in the state...was also Evans' MVP in track...cousin Edmund Nelson plays for Pittsburgh Steelers...former teammate of Jamie Dukes at Evans...originally from New York...

ED HARDEN, Defensive Tackle, 6-2, 265, Milledgeville, Georgia (Milledgeville)...played several defensive positions in high school and may be best suited for noseguard at FSU...named one of the top four defensive linemen in the state of Georgia last year...attended same high school as senior linebacker Henry Taylor...

FELTON HAYES, Linebacker, 6-1, 220, Brandon, Florida (Brandon)...made the third team on the state's 4A list for linebackers...also excelled in wrestling with a 10-2 record as a junior and second team all-state honors as a senior...former teammate of FSU tackle Stanley Scott...nominated for Mr. Brandon High School honor...nickname is "Darth Vader"..."he's muscular and will remind you of Henry Taylor" says recruiter Billy Sexton...

MIKE HITTINGER, Linebacker, 6-2, 220, Tallahassee, Florida (Lincoln)...picked Florida State along with fellow Lincoln linebacker Brian Davis...was a first-team all-state selection after picking up 100 tackles...also made the *Orlando Sentinel Star's* Sweet 16 list...strong player with a 460 pound bench press that coaches say remind them of Dick Butkus...fractured a foot in the off-season running the stadium steps at FSU...

JOE IONATA, Offensive Line, 6-2, 245, Dunedin, Florida (Dunedin)...joins his brother John, a starting offensive tackle, at Florida State...can play both offense and defense but coaches will probably try him out on the offense first...has 4.7 speed...named second team 4A all-state as a defenseman...made the all-county team both on offense and defense...

ANTHONY JOHNSON, Defensive Tackle, 6-4, 290, Jacksonville, Florida (Raines)...biggest player inked by the Seminoles this year...although he didn't reap the honors some other offensive linemen did, coaches believe he's a sleeper...they'd like him to lose some weight and report in at 260...moves well for a big man (5.0) and is very strong (420 in the bench press)...if he comes in at a lower weight, some coaches have already said they think he'll be an early contributor...

JASON KUIPERS, Offensive Line, 6-2, 235, Winter Haven, Florida (Winter Haven)...his signing gave FSU four players from Winter Haven on its roster...made third team all-state in the 4A category...will first have a shot at offensive line when he arrives on campus...may have the best fundamentals of all the offensive linemen FSU recruited...has thrown the shot put 56-6½ and was the only junior to place in the 3A state meet his junior year...plans to major in predental curriculum...

PAUL McGOWAN, Linebacker, 6-1, 215, Winter Park, Florida (Winter Park)...this young man comes to FSU with a trail of honors...named first team all-state, All-South, *USA-Today* honorable mention All-America, Orlando Touchdown Club's Defensive Player of the Year...when he doubled on offense as a wingback, he carried 40 times for 400 yards...runs a 4.7 40-yard dash and ran on Winter Park's sprint relay...also won state championship with a 365 bench press in the 220 pound category...high school coach says he is the strongest player to come out of Winter Park...teammate of fellow FSU signee Mark Salva...

TERRY NETTLES, Defensive Back, 5-10, 185, Deland, Florida (Deland)...after playing running back and quarterback in high school where he picked up 450 yards on the ground as a senior, he was recruited to play defensive back...has outstanding 4.5 speed in the 40...can bench press 340 pounds too...state champion in the 198 pound class of weightlifting competition...is also an honor student...

TOM O'MALLEY, Tight End, 6-3, 225, Darien, Connecticut (Darien)...after playing fullback and linebacker, O'Malley was switched to tight end as a senior...has good speed, running under a 4.7 40-yard dash, and has good hands...with more weight he could warrant a position switch, maybe to the interior line...also an excellent baseball player, he planned to spend the summer in Tallahassee playing semi-pro baseball...

DAVID PALMER, Linebacker, 6-2, 210, Tallahassee, Florida (Florida)...versatile athlete who became the first player ever to win the Tallahassee Quarterback Club's Offensive AND Defensive Player of the Year award in 1983...averaged 18 tackles a game on defense and also ran for 1,083 yards...picked up first team 2A all-state honors as well as All-Big Bend honors and honorable mention Sweet 16...has 4.7 speed...played at Florida High with redshirt freshman Martin Mayhew and is a long-time friend of FSU signee Stan Shiver of Tifton from Little League baseball days...an outstanding 3.9 student...father won the state championship in powerlifting's super heavyweight division in 1971...member of FCA...

MARK SALVA, Noseguard, 6-2, 245, Winter Park, Florida (Winter Park)...teammate of Paul McGowan at Winter Park where he earned second team 4A all-state honors...good speed for a big man and fundamentally sound...could also play offensive line where he would make a good pulling guard...second in state heavyweight weightlifting competition with a 350 pound press...played in North/South all-star game...heritage includes Phillipine, Brazilian, Russian and Polish...

TRACY SANDERS, Quarterback, 6-1, 175, Bradenton, Florida (Manatee)...may be FSU's quarterback of the future and could step in immediately and play as he fits perfectly into the new "freeze option" offense...high school defensive coordinator Mike Knowles says "he's got great speed, he's strong and can scramble. He's built exactly like Nebraska's Turner Gill"...in fact, he was headed to Nebraska before visiting FSU...gained 1,000 yards rushing and 1,200 passing and accounted for 25 TDs...named MVP of the state championship game...picked up honors that included quarterback of the All-South team, first team 4A all-state, Adidas honorable mention All-America and *USA-Today* honorable mention All-America...runs a 9.7 100-yard dash and can throw the ball 70 yards in the air...led his basketball team to a 23-2 record and the regional championships in 1983 and 1984...

DEREK SCHMIDT, Kicking Specialist, 5-11, 175, Sarasota, Florida (Sarasota)...although he hit just six of 12 field goals his senior year, Florida State wanted him badly...most of those he missed were outside the 50-yard range...hit all of his 28 extra points and has never missed one in his career...named second team 4A all-state...his longest field goal was 49 yards...has reportedly kicked 69 yarders in practice...has had only two field goals blocked in five years of kicking...recruited by Ohio State, Nebraska and Miami...played in the Florida North/South all-star game...member of FCA...

CARLTON SCOTT, Wide Receiver, 5-7, 165, Chiefland, Florida (Chiefland)...a barn-burner, Scott was the fastest man in the state the last two years...state 100 yard champion in 9.6 clocking...was recruited for both football and track and will miss spring practice each year...also has run a 22.1 220 yards and long jumped 24-9½...made the first team 2A all-state team as a utility player...played QB for Chiefland, throwing for 680 yards and rushing for 710...named the *Gainesville Sun's* Player of the Year...

STAN SHIVER, Defensive Back, 6-2, 190, Tifton, Georgia (Tift County)...he's a late bloomer that came on his senior year...Wayne McDuffie, who recruited him, says "he's one of the most vicious tacklers I've seen in high school football"...although he now lives in Georgia, his family lived in Tallahassee for 12 years before moving...it was then that he became close friends with fellow recruit David Palmer while playing Little League baseball...has 4.7 speed in the 40...has two brothers who have played on the college level; one played on last year's Northeast Oklahoma Junior College's national championship team while another plays baseball for Georgia Tech...

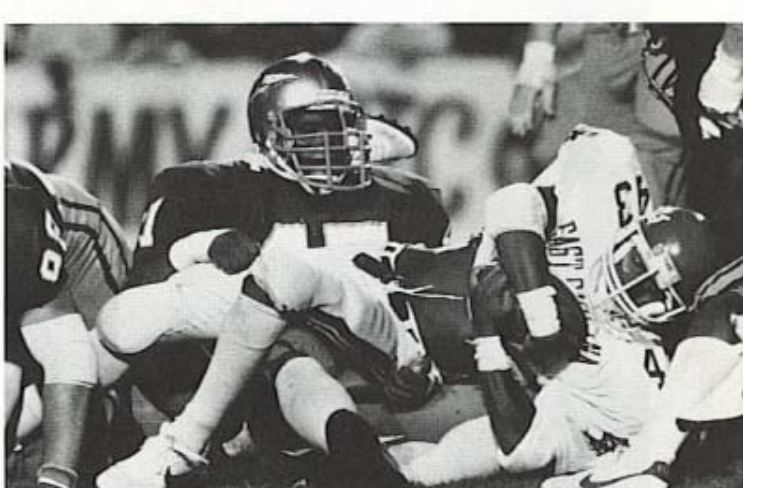

FSU PLAYERS CURRENTLY IN THE PROS

NFL

Name	Team	Round Drafted/Year
Ed Beckman	Kansas City Chiefs	(FA, '77)
Leon Bright	New York Giants	(FA, '81)
Bobby Butler	Atlanta Falcons	(1st, '81)
Alphonso Carreker	Green Bay Packers	(1st, '84)
Bill Capece	Tampa Bay Buccaneers	(12th, '81 Houston)
Harvey Clayton	Pittsburgh Steelers	(FA, '83)
Ron Hester	Miami Dolphins	(6th, '82)
Bobby Jackson	New York Jets	(6th, '78)
Ken Lanier	Denver Broncos	(5th, '81)
Dennis McKinnon	Chicago Bears	(FA, '83)
Scott McLean	Dallas Cowboys	(FA, '82)
Zeke Mowatt	New York Giants	(FA, '83)
Lee Nelson	St. Louis Cardinals	(15th, '76)
Rohn Stark	Indianapolis Colts	(3rd, '82)
Weegie Thompson	Pittsburgh Steelers	(4th, '84)

USFL

Name	Team
Walter Carter	Tampa Bay Bandits
Jackie Flowers	Pittsburgh Maulers
Warren Hanna	Tampa Bay Bandits
Jimmy Jordan	Tampa Bay Bandits
Larry Key	Jacksonville Bulls
John McLean	Jacksonville Bulls
Paul Piurowski	Tampa Bay Bandits
Ron Simmons	Tampa Bay Bandits
Michael Whiting	Jacksonville Bulls
Ricky Williams	Tampa Bay Bandits

First Round Draft Picks

Name	Year	Team	Overall Pick
Ron Sellers (WR)	1969	Boston Patriots	6th
Barry Smith (WR)	1973	Green Bay Packers	24th
J.T. Thomas (DB)	1973	Pittsburgh Steelers	24th
Bobby Butler (DB)	1981	Atlanta Falcons	25th
Alphonso Carreker (DT)	1984	Green Bay Packers	12th

FOLD OUT

THE 1984 FLORIDA STATE SEMINOLES

FOLD OUT

1984 FLORIDA STATE UNIVERSITY SEMINOLES

Alphabetical Roster

NO.	NAME	POS.	HGT.	WGT.	CL.-STATUS	DOB	HOMETOWN	HIGH SCHOOL	H.S. COACH
70	Roger Agne	OT	6-4	263	So.	5/22/64	Jacksonville, Fla.	Fletcher	Mike McCann
31	Billy Allen	S	6-1	208	Sr.-3 VL	9/25/58	Cleveland, Ohio	Glenville	James Hubbard
26	Greg Allen	TB	6-0	201	Sr.-3 VL	6/04/63	Milton, Fla.	Milton	Hurley Manning
60	John Bamber	OT	6-5	263	So.	9/03/63	Philadelphia, Pa.	Friends	Dan Entwisle
7	Barry Barco	KS	5-9	166	So.-1 VL	10/16/65	Orange Park, Fla.	Bolles	Bill Borg
66	Parrish Barwick	OG	6-0	272	So.-1 VL	2/29/64	Crawfordville, Fla.	Wakulla	David Jones
6	Louis Berry	P	6-0	185	So.-1 VL	7/21/65	Panama City, Fla.	Mosley	George Dean
85	Phillip Bryant	WR	5-10	175	Fr.	1/28/65	Bainbridge, Ga.	Bainbridge	Ralph Jones
86	Steve Cantwell	TE	6-4	215	So.	11/19/64	Miami, Fla.	Dade Christian	Phil Farvar
89	Pat Carter	TE	6-4	230	Fr.	8/01/66	Sarasota, Fla.	Riverview	John Sprague
74	Randy Carter	OL	6-3	240	So.	4/06/64	Jacksonville, Fla.	Bolles	John Morgan
68	Lenny Chavers	NG	6-0	245	Jr.-2 VL	7/29/62	Osteen, Fla.	DeLand	Dan Stowers
33	Pat Cicalese	ILB	6-3	220	So.	2/05/64	Pompano Beach, Fla.	Pompano Beach	Donnell Sanders
11	Kirk Coker	QB	6-0	178	Jr.	6/22/63	Perry, Fla.	Taylor County	Elmer Coker
12	J. P. Connolly	QB	6-0	180	Fr.	6/19/64	Oakdale, N.Y.	Choate Rosemary Hall	Bob Connolly
51	Richard Cullifer	DT	6-2	242	So.	11/25/64	Winter Haven, Fla.	Winter Haven	Ron Cobb
10	Bob Davis	QB	6-4	191	Sr.-1 VL	2/17/62	Warner Robins, Ga.	Warner Robins	Robert Davis
33	Brian Davis	LB	6-0	195	Fr.	10/21/66	Tallahassee, Fla.	Lincoln	Steve Hardin
21	Wayne Denson	TB	6-1	220	Fr.	5/28/65	Norristown, Pa.	Norristown	Roger Grove
50	Don Desenso	NG	6-1	277	So.	2/10/62	Miami, Fla.	Killian	DNP
72	J. D. Dowell	OL	6-2	207	Jr.-1 VL	11/28/62	Tampa, Fla.	Plant	Robert Acosta
64	Jamie Dukes	OG	6-1	269	Jr.-2 VL	6/14/64	Orlando, Fla.	Evans	Gary Preisser
52	John Eaford	LB	6-2	204	Fr.	2/04/66	Miami, Fla.	Norland	William Humphrey
81	David Etheridge	WR/P	6-2	170	Fr.	6/02/65	Winter Haven, Fla.	Winter Haven	Wayne Chapman
59	Tim Flasher	OG	6-6	233	Jr.	10/22/63	Hollywood, Fla.	South Broward	Ray Buscemi
27	Victor Floyd	RB	5-11	180	Fr.	1/24/66	Pensacola, Fla.	Pensacola	Leo Carvalis
76	Steve Gabbard	DT	6-5	260	Fr.	7/19/66	Concord, N.C.	Independence	George Allen
3	Herb Gainer	WR	6-2	190	Fr.	8/25/65	Sarasota, Fla.	Sarasota	Charlie Cleland
65	Darryl Gray	OLB	6-2	228	Jr.	8/04/63	Lake Wales, Fla.	Lake Wales	Bill Whaler
30	Terry Griggley	DB	5-11	180	Fr.	5/28/65	Clearwater, Fla.	Clearwater	Sam Roper
35	John Hadley	DB	6-5	200	Fr.	10/27/66	Orlando, Fla.	Evans	Bill Gierke
22	Philip Hall	KS	5-10	150	Sr.-2 VL	3/11/62	Tallahassee, Fla.	Republic (Mo.)	Jim Chambers
75	Ed Harden	DT	6-2	268	Fr.	4/01/66	Milledgeville, Ga.	Baldwin County	Ricky Smith
48	Felton Hayes	ILB	6-1	220	Fr.	5/07/66	Brandon, Fla.	Brandon	Larry Bass
95	Tim Hebron	DT	6-5	270	So.	3/09/64	St. Louis, Mo.	Vianney	Don Heeb
99	Bruce Heggie	OLB	6-4	226	So.-1 VL	3/29/65	St. Louis, Mo.	Lafayette	Mike Picatazio
93	Jim Hendley	DT	6-3	235	So.	10/25/64	Nashville, Ga.	Berrien County	Bob Tyre
4	Jessie Hester	WR	6-0	172	Sr.-3 VL	1/21/63	Belle Glade, Fla.	Glades Central	Ben McCoy
57	Doug Hill	C	6-6	245	So.	12/30/63	Birmingham, Ala.	Birmingham	David Cutcliffe
54	Mike Hittinger	LB	6-2	220	Fr.	4/1/66	Tallahassee, Fla.	Lincoln	Steve Hardin
24	Darrin Holloman	TB	5-7	169	Fr.	10/21/65	Tallahassee, Fla.	Leon	Gene Cox
69	Joey Ionata	OL	6-2	245	Fr.	12/04/65	Dunedin, Fla.	Dunedin	Greg Nichols
77	John Ionata	OT	6-3	272	Jr.-2 VL	12/26/63	Dunedin, Fla.	Dunedin	George Hemond
19	Greg Jacobs	S	5-10	180	Jr.	1/27/64	West Palm Beach, Fla.	Cardinal Newman	Sam Budnyk
84	Garth Jax	OLB	6-2	209	Jr.-2 VL	9/16/63	Houston, Tex.	Jesuit	Tom Nolan
74	Anthony Johnson	DT	6-4	290	Fr.	4/22/66	Jacksonville, Fla.	Raines	Freddie Stephens
41	Cedric Jones	FB	5-9	187	Sr.-3 VL	2/18/63	Valdosta, Ga.	Lowndes County	Joe Wilson
42	Cletis Jones	FB	6-0	218	Jr.-1 VL	8/06/64	Miami, Fla.	Southridge	Don Soldinger
55	Fred Jones	ILB	6-3	227	So.-1 VL	9/02/65	Miami, Fla.	South Miami	Sam Miller
88	Hassan Jones	WR	6-1	200	Jr.-2 VL	7/02/64	Clearwater, Fla.	Clearwater	John Nicely
28	Rocky Kinsey	CB	5-9	176	Jr.-2 VL	2/09/63	Greenville, Fla.	Madison	Frank Yanossy
63	Jason Kuipers	OL	6-2	235	Fr.	2/26/66	Winter Haven, Fla.	Winter Haven	Wayne Chapman
62	Pablo Lopez	OT	6-4	257	Fr.	6/30/65	Miami, Fla.	South Miami	Sam Miller
23	Jerome McCoy	S	6-0	200	Sr.	2/04/63	Deerfield Beach, Fla.	[illegible]	[illegible]

Numerical Roster

NO.	NAME
1	Eric Thomas
2	Steve Nicklaus
3	Herb Gainer
4	Jessie Hester
5	Joe Wessel
6	Louis Berry
7	Barry Barco
8	Eric Riley
9	John Ricciardi
9	Bill Richardson
10	Bob Davis
11	Kirk Coker
12	J. P. Connolly
12	Mike Lively
13	Kim Mack
14	Danny McManus
15	Anthony Smiley
16	Tracy Sanders
17	Eric Williams
17	Ben Thompson
18	Derek Schmidt
19	Greg Jacobs
19	Sam Zighelboim
20	Roosevelt Snipes
21	Wayne Denson
22	Philip Hall
23	Jerome McCoy
24	Darrin Holloman
26	Greg Allen
27	Victor Floyd
28	Rocky Kinsey
29	Stan Shiver
29	Barry Ward
30	Terry Griggley
31	Billy Allen
32	Martin Mayhew
33	Pat Cicalese
33	Brian Davis
35	John Hadley
36	Cleveland McNabb
37	Eric Stiehl
38	Paul McGowan
39	Ron Moore
40	Greg Newell
40	Terry Nettles
41	Cedric Jones
42	Cletis Jones
43	Brian McCrary
44	Chuck Wells
45	Isaac Williams
46	Stuart Wyatt
47	Brian Williams
48	Prince Matt
48	Felton Hayes

63	Jason Kuipers	OL	6-2	235	Fr.	2/26/66	Winter Haven, Fla.	Winter Haven	Wayne Chapman
62	Pablo Lopez	OT	6-4	257	Fr.	6/30/65	Miami, Fla.	South Miami	Sam Miller
23	Jerome McCoy	S	6-0	200	Sr.	3/04/63	Daytona Beach, Fla.	Seabreeze	Randy Card
43	Brian McCrary	WS	5-11	171	Sr.-2 VL	5/13/62	Germantown, Tn.	Germantown	Ken Netherland
38	Paul McGowan	ILB	6-1	215	Fr.	1/13/66	Winter Park, Fla.	Winter Park	Larry Gergley
14	Danny McManus	QB	6-1	188	Fr.	6/17/65	Hollywood, Fla.	South Broward	Steve Horodyski
36	Cleveland McNabb	S	6-1	179	Fr.	1/19/65	Ft. Walton Beach, Fla.	Choctawhatchee	Dwight Thomas
13	Kim Mack	S	6-0	192	Sr.-2 VL	10/29/61	Port Orange, Fla.	Spruce Creek	Terry Manfredi
90	Grady Martin	DT	6-3	251	So.	3/09/65	Orlando, Fla.	Colonial	Bob Williams
48	Prince Matt	S	5-10	188	Sr.-2 VL	7/08/62	Bradenton, Fla.	Manatee	Bob James
32	Martin Mayhew	CB	5-8	166	Fr.	10/08/65	Tallahassee, Fla.	Florida	Art Witters
54	Orlando Miles	OLB	6-1	219	Fr.	12/10/64	Birmingham, Ala.	Banks	Randall Cassady
39	Ron Moore	FB	6-0	196	Jr.-1 VL	2/03/63	Tampa, Fla.	Jesuit	Bill Minahan
61	Dan Morris	OG	6-1	243	Jr.-1 VL	8/02/63	Longwood, Fla.	Lake Brantley	Dave Tullis
12	Mike Lively	KS	5-10	180	Fr.	8/09/64	Winter Park, Fla.	Winter Park	Larry Gergley
40	Terry Nettles	DB	5-10	187	Fr.	10/13/66	Deland, Fla.	Deland	Dave Hiss
40	Greg Newell	DB	5-11	194	Fr.	1/21/65	Panama City, Fla.	Mosley	George Dean
79	Gerald Nichols	DT	6-2	252	So.-1 VL	2/10/64	St. Louis, Mo.	Hazelwood East	Rick Gorzynski
2	Steve Nicklaus	WR	6-2	199	Jr.-1 VL	4/11/63	North Palm Beach, Fla.	Benjamin	Mickey Neal
92	Thomas O'Malley	TE	6-3	225	Fr.	6/26/65	Darien, Ct.	Darien	James Gerard
81	Justin Owen	WR	6-0	173	So.	10/29/64	Ocala, Fla.	Eastland (Tx.)	Rod Hess
49	David Palmer	ILB	6-2	212	Fr.	1/20/66	Tallahassee, Fla.	Florida	Al Blizzard
96	Pete Panton	TE	6-2	226	Jr.-1 VL	11/28/63	Laurel, Fla.	Venice	Jim Powell
78	Brent Reedy	OT	6-4	240	So.	8/13/64	Pittsburgh, Pa.	Peters Township	Tom Hempel
9	John Ricciardi	DB	6-3	169	Fr.	4/13/65	Jacksonville, Fla.	Orange Park	Sam Ward
9	Bill Richardson	DB	5-11	182	Jr.	9/25/62	Ft. Walton Beach, Fla.	Ft. Walton Beach	Eddie Davenport
69	Marty Riggs	C	6-2	241	So.	5/05/65	Louisville, Ky.	St. Xavier	Mike Glaser
8	Eric Riley	CB	6-0	171	Sr.-2 VL	8/15/62	Ft. Myers, Fla.	Ft. Myers	Sam Sirianni
53	Gerald Riopelle	C	6-1	252	Sr.-1 VL	8/06/62	Wyandotte, Mich.	Roosevelt	Doak Markley
67	Ulysses Roberson	ILB	6-4	228	So.-1 VL	12/15/64	Auburndale, Fla.	Auburndale	Joe Parrish
97	Mark Salva	NG	6-2	244	Fr.	4/16/66	Winter Park, Fla.	Winter Park	Larry Gergley
16	Tracy Sanders	QB	6-1	175	Fr.	5/16/66	Bradenton, Fla.	Manatee	Joe Kinnan
18	Derek Schmidt	KS	5-11	175	Fr.	7/20/65	Sarasota, Fla.	Sarasota	John Sprague
56	David Schrenker	OG	6-3	228	Fr.	1/10/65	Panama City, Fla.	Mosley	George Dean
86	Carlton Scott	WR	5-7	165	Fr.	7/28/66	Chiefland, Fla.	Chiefland	Tommy Malloy
83	Stanley Scott	DT	6-3	231	Jr.-1 VL	1/30/64	Brandon, Fla.	Brandon	Larry Bass
29	Stanley Shiver	DB	6-2	190	Fr.	5/18/66	Tifton, Ga.	Tift County	Gene Brodie
63	Brian Slack	OL	6-3	238	Sr.	7/11/63	Edwardsburg, Mich.	Edwardsburg	Jerry Marshall
15	Anthony Smiley	CB	5-10	195	Sr.-1 VL	12/13/61	St. Augustine, Fla.	St. Augustine	H. L. Brumley
20	Roosevelt Snipes	TB	5-9	181	Jr.-1 VL	6/09/62	Sarasota, Fla.	Coffeyville J.C. (Ks.)	Dick Foster
91	Jesse Solomon	ILB	6-1	239	Jr.	11/04/63	Madison, Fla.	Madison	Frank Yanossy
37	Eric Stiehl	OLB	6-5	213	Fr.	8/22/65	Neptune Beach, Fla.	Fletcher	Mike McCann
71	Todd Stroud	NG	5-11	224	Jr.-1 VL	12/17/63	St. Petersburg, Fla.	Lakewood	Bob Stephens
58	Henry Taylor	ILB	6-0	228	Sr.-3 VL	9/24/63	Milledgeville, Ga.	Baldwin County	Rick Smith
1	Eric Thomas	QB	6-0	198	Jr.-1 VL	6/05/62	Lake Park, Ga.	Lowndes County	Joe Wilson
94	Shawn Thomas	DT	6-4	244	Fr.	8/27/65	Columbus, Ohio	Eastmoor	Robert Stuart
17	Ben Thompson	QB	6-3	178	So.	10/01/64	Midlothian, Va.	Midlothian	Dennis Moody
73	Jim Thompson	OT	6-7	231	Sr.-2 VL	3/30/62	Midlothian, Va.	Midlothian	Gabe Hicks
98	Willie Tilton	DT	6-2	255	Jr.	6/02/64	Palatka, Fla.	Palatka	Bob Lyle
29	Barry Ward	DB	5-11	171	Jr.	7/07/64	Mountain Grove, Mo.	Mountain Grove	Dewaine Ward
80	Terry Warren	OLB	6-1	220	Fr.	2/11/64	Titusville, Fla.	Leon	Gene Cox
44	Chuck Wells	FB	6-1	205	So.	8/10/65	Jacksonville, Fla.	Orange Park	Sam Ward
5	Joe Wessel	S	5-11	187	Sr.-2 VL	1/05/62	Miami, Fla.	Pace	Dennis Hartnett
87	Gaylon White	TE	6-1	216	Fr.	1/17/65	Atlanta, Ga.	Palmetto	Thurston Taylor
82	Randy White	WR	6-0	175	Fr.	1/01/66	Marianna, Fla.	Marianna	Rick Smith
47	Brian Williams	OLB	6-0	217	Sr.-3 VL	2/26/62	Winter Haven, Fla.	Winter Haven	Tom Atwell
17	Eric Williams	CB	5-9	177	Fr.	11/27/65	Clearwater, Fla.	Countryside	Howard Millisor
45	Isaac Williams	DT	6-1	260	Jr.-2 VL	10/09/64	Sanford, Fla.	Seminole	Jerry Posey
46	Stuart Wyatt	ILB	6.0	215	So.	8/04/63	Columbus, Ohio	Eastmoor	Robert Stuart
19	Sam Zighelboim	KS	6-1	190	Fr.	9/04/61	N. Miami Beach, Fla.	North Miami Beach	

48	Felton Hayes
49	David Palmer
50	Don Desenso
51	Richard Cullifer
52	John Eaford
53	Gerald Riopelle
54	Orlando Miles
54	Mike Hittinger
55	Fred Jones
56	David Schrenker
57	Doug Hill
58	Henry Taylor
59	Tim Flasher
60	John Bamber
61	Dan Morris
62	Pablo Lopez
63	Jason Kuipers
63	Brian Slack
64	Jamie Dukes
65	Darryl Gray
66	Parrish Barwick
67	Ulysses Roberson
68	Lenny Chavers
69	Joe Ionata
69	Marty Riggs
70	Roger Agne
71	Todd Stroud
72	J. D. Dowell
73	Jim Thompson
74	Randy Carter
74	Anthony Johnson
75	Ed Harden
76	Steve Gabbard
77	John Ionata
78	Brent Reedy
79	Gerald Nichols
80	Terry Warren
81	David Etheridge
81	Justin Owen
82	Randy White
83	Stanley Scott
84	Garth Jax
85	Phillip Bryant
86	Carlton Scott
86	Steve Cantwell
87	Gaylon White
88	Hassan Jones
89	Pat Carter
90	Grady Martin
91	Jesse Soloman
92	Tom O'Malley
93	Jim Hendley
94	Shawn Thomas
95	Tim Hebron
96	Pete Panton
97	Mark Salva
98	Willie Tilton
99	Bruce Heggie

GEOGRAPHIC DISTRIBUTION

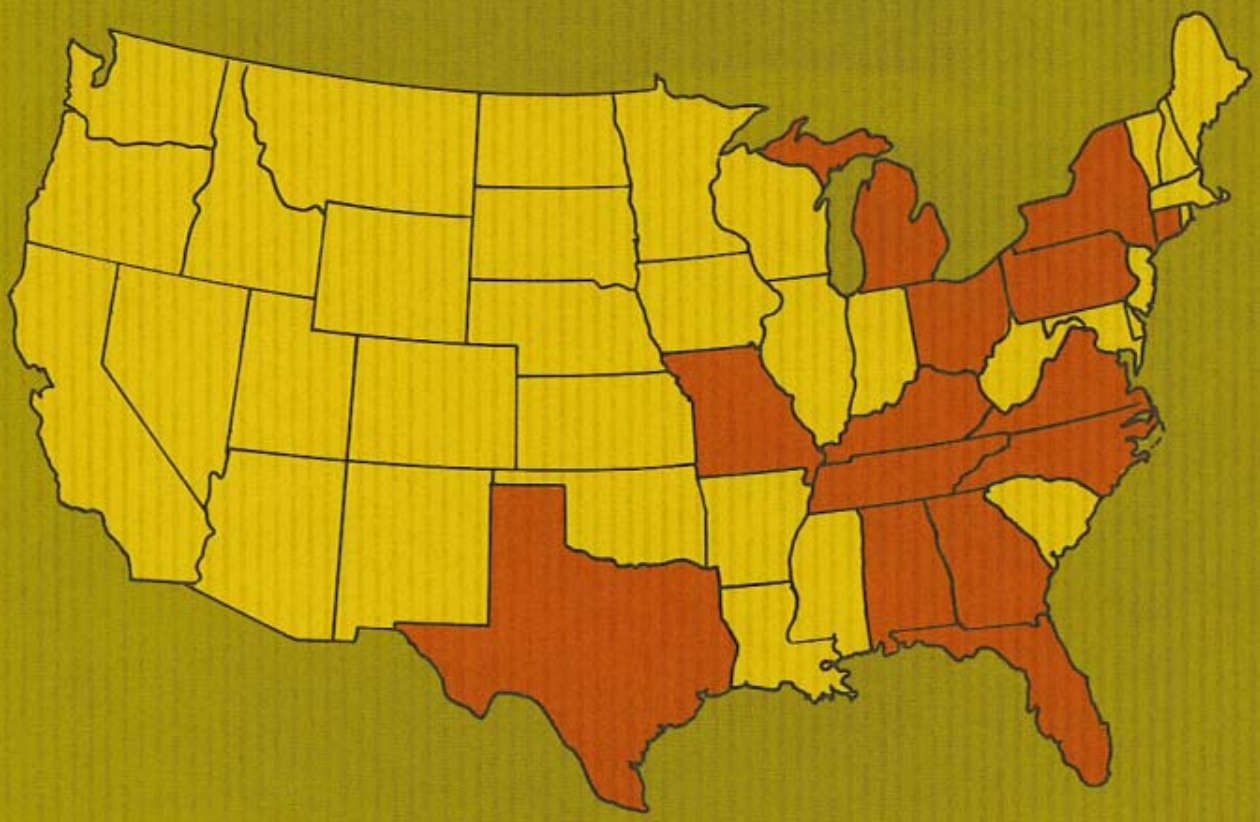

ALABAMA (2)
Birmingham—Doug Hill
Orlando Miles

CONNECTICUT (1)
Darien—Thomas O'Malley

FLORIDA (80)
Auburndale—Ulysses Roberson
Belle Glade—Jessie Hester
Bradenton—Prince Matt
Tracy Sanders
Brandon—Felton Hayes
Stanley Scott
Chiefland—Carlton Scott
Clearwater—Terry Griggley
Hassan Jones
Eric Williams
Crawfordville—Parrish Barwick
Daytona Beach—Jerome McCoy
DeLand—Terry Nettles
Dunedin—Joey Ionata
John Ionata
Ft. Myers—Eric Riley
Ft. Walton Beach—Cleveland McNabb
Bill Richardson
Greenville—Rocky Kinsey
Hollywood—Tim Flasher
Danny McManus
Jacksonville—Roger Agne
Randy Carter
Anthony Johnson
John Ricciardi
Chuck Wells
Lake Wales—Darryl Gray
Laurel—Pete Panton
Longwood—Dan Morris
Madison—Jesse Solomon
Marianna—Randy White
Miami—Steve Cantwell
Don Desenso
John Eaford
Cletis Jones
Fred Jones
Pablo Lopez
Joe Wessel
Sam Zighelboim
Milton—Greg Allen
Neptune Beach—Eric Stiehl
North Palm Beach—Steve Nicklaus
Ocala—Justin Owen
Orange Park—Barry Barco
Orlando—Jamie Dukes
John Hadley
Grady Martin
Osteen—Lenny Chavers
Palataka—Willie Tilton
Panama City—Louis Berry
Greg Newell
David Schrenker
Pensacola—Victor Floyd
Perry—Kirk Coker
Pompano Beach—Pat Cicalese
Port Orange—Kim Mack
St. Augustine—Anthony Smiley
St. Petersburg—Todd Stroud
Sanford—Isaac Williams
Sarasota—Pat Carter
Herb Gainer
Derek Schmidt
Roosevelt Snipes
Tallahassee—Brian Davis
Philip Hall
Mike Hittinger
Darrin Holloman
Martin Mayhew
David Palmer
Tampa—J. D. Dowell
Ron Moore
Titusville—Terry Warren
West Palm Beach—Greg Jacobs
Winter Haven—Richard Cullifer
David Etheridge
Jason Kuipers
Brian Williams
Winter Park—Mike Lively
Paul McGowan
Mark Salva

GEORGIA (9)
Atlanta—Gaylon White
Bainbridge—Phillip Bryant
Lake Park—Eric Thomas
Milledgeville—Ed Harden
Henry Taylor
Nashville—Jim Hendley
Tifton—Stanley Shiver
Valdosta—Cedric Jones
Warner Robins—Bob Davis

KENTUCKY (1)
Louisville—Marty Riggs

MICHIGAN (2)
Edwardsburg—Brian Slack
Wyandotte—Gerald Riopelle

MISSOURI (4)
Mountain Grove—Barry Ward
St. Louis—Tim Hebron
Bruce Heggie
Gerald Nichols

NEW YORK (1)
Oakdale — J. P. Connolly

NORTH CAROLINA (1)
Concord—Steve Gabbard

OHIO (3)
Cleveland—Billy Allen
Columbus—Shawn Thomas
Stuart Wyatt

PENNSYLVANIA (3)
Norristown—Wayne Denson
Philadelphia—John Bamber
Pittsburgh—Brent Reedy

TENNESSEE (1)
Germantown—Brian McCrary

TEXAS (1)
Houston—Garth Jax

VIRGINIA (2)
Midlothian—Ben Thompson
Jim Thompson

1984 Opponents

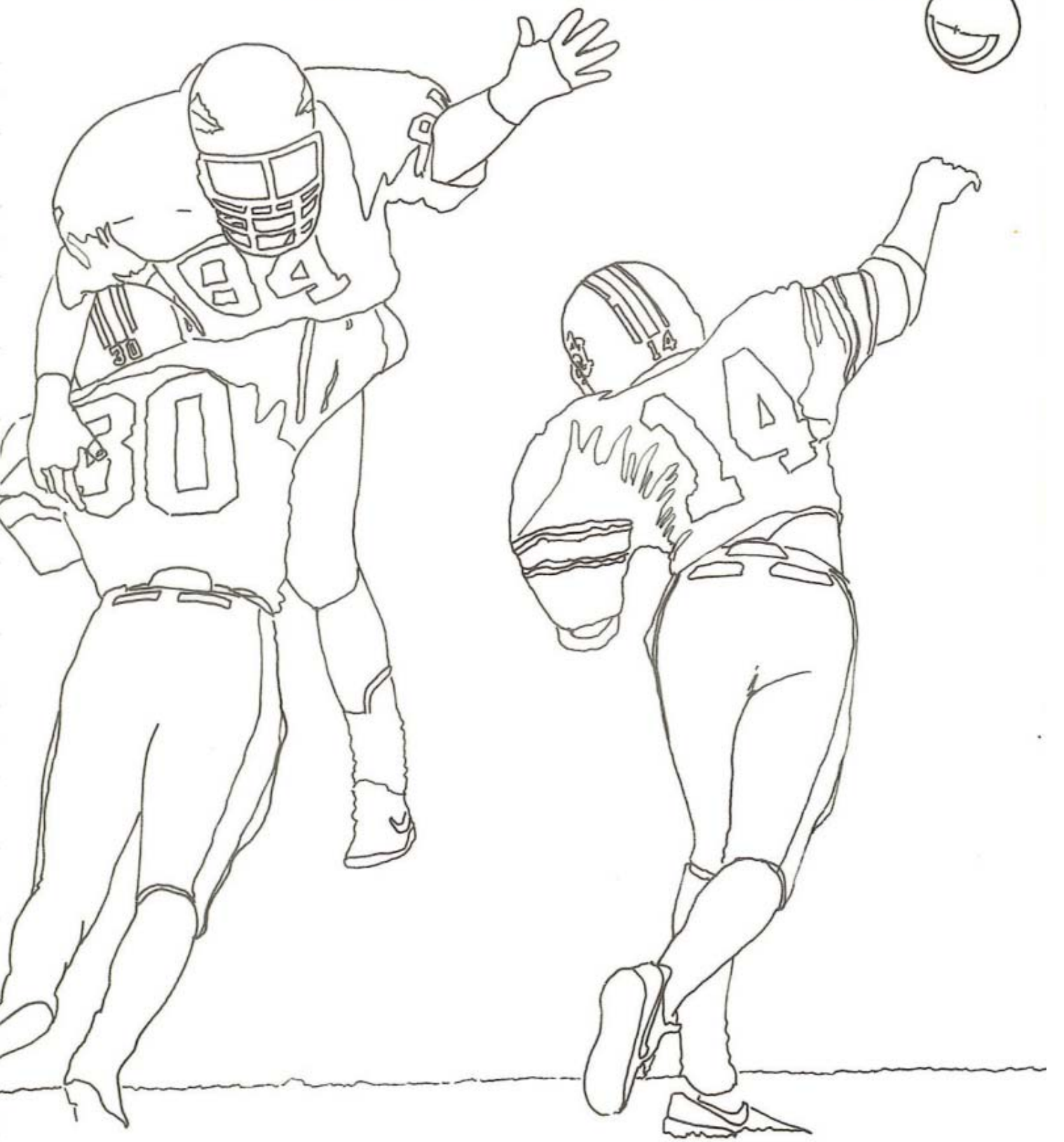

84
30
14

SEPTEMBER 1 • 7:00 P.M. EDT • TALLAHASSEE, FLA.

EAST CAROLINA

COACHING STAFF

Head Coach: Ed Emory (East Carolina '60), 5th season, 24-20-0
Head Coach's Telephone: (919) 757-6330
Best Time to Contact Him: Appointment through SID

Assistant Coaches: Waverly Brooks (defensive ends), Charlie Elmquist (offensive tackles), Linwood Ferguson (defensive backs), David Jones (noseguards), Rex Kipps (defensive line), Ken Matous (wide receivers), Don Murry (offensive coordinator), Tom Throckmorton (defensive coordinator), John Zernhelt (offensive line)

RETURNING PLAYERS

Henry Williams

Tim Dumas

Returning Offensive Starters: Stefon Adams (SE), Tony Baker (TB), Tim Dumas (OT), Ricky Nichols (FL), Norman Quick (OG), Jimmy Walden (TB), Henry Williams (FL

Returning Defensive Starters: Calvin Adams (CB), P.J. Jordan (LB), Kevin Walker (CB)

Returning Specialists: Jeff Bolch (P), Jeff Heath (K)

Players to Watch: Stefon Adams (SE), Tony Baker (TB), Tim Dumas (OT), Jeff Heath (K), Jimmy Walden (TB), Henry Williams (FL)

SCHEDULE

1984 Schedule		1983 Results (8-3-0)	
Sept. 1	@ Florida State	Florida State	46-47
8	TEMPLE	North Carolina State	22-16
15	@ Central Michigan	Murray State	50-25
22	GEORGIA SOUTHERN	Missouri	13-6
29	@ North Carolina State	Southwestern Louisiana	21-18
Oct. 6	@ Pittsburgh	Temple	24-11
13	@ Tulsa	Florida	17-24
20	EAST TENNESSEE	East Tennessee	21-9
27	@ South Carolina	Miami	7-12
Nov. 3	@ Southwestern Louisiana	William & Mary	40-6
10	SOUTHERN MISSISSIPPI	Southern Mississippi	10-6

Lettermen Returning: 30 (16 offense, 14 defense)
Starters Returning: 8 (5 offense, 3 defense)
Lettermen Lost: 22 (8 offense, 14 defense)
Starters Lost: 14 (6 offense, 8 defense)

GENERAL INFORMATION

Location:	Greenville, N.C. 27834
Stadium:	Ficklen (35,000)
Surface:	Natural Turf
Enrollment:	13,000
Colors:	Purple and Gold
Nickname:	Pirates
Conference:	Independent
1983 Ranking:	20 (AP), 17 (SI)
Offensive System:	Option I
Defensive System:	5-2
Athletic Director:	Dr. Ken Karr
Sports Publicist:	Bob Gennarelli
Office Phone:	(919) 757-6491
Assistant Publicist:	Rob Wilson
Press Box Phone:	(919) 757-6491

This will be the fourth East Carolina trip to Tallahassee since the series started in 1980...Florida State has won the first three...the first two contests the Seminoles outscored the Carolinians 119-24 but last year FSU escaped with a 47-46 win...that game was one of three one-point games the Tribe found itself in...FSU assistant head coach Ark Baker spent the 1983 season as East Carolina's offensive coordinator and installed the productive option offense that led it to an 8-3 season...the Pirates lost all three games to Florida schools (FSU, Miami and Florida) by a total of just 13 points...FSU tailback Greg Allen has run for seven touchdowns in two games against ECU...Pirate return specialist Henry Williams led the nation in kickoff returns in 1983, averaging 31.1 yards per return...he returned two punts for scores vs. FSU...the longest opponent KO return (99 yards) in FSU history was 100 yards, by ECU's Tony Collins in 1980...

SEPTEMBER 15 • 1:30 P.M. CDT • LAWRENCE, KS.

KANSAS

COACHING STAFF

Head Coach: Mike Gottfried (Morehead State '65), 2nd season, 4-6-1 (38-27-2 overall)
Head Coach's Telephone: (913) 864-3392
Best Time to Contact Him: 10:00 a.m. - 12:00 noon

Assistant Coaches: Jay Bonds (tight ends), Mike Dickins (wide receivers), Vic Eumont (defensive line), Ken Graff (strength coach), Vince Hoch (assistant head coach and defensive backs), Tommie Liggins (offensive backs), Mike Monos (defensive ends), Mike Solari (offensive coordinator and offensive line), Bob Valesente (quarterbacks), Ron Zook (defensive coordinator and linebackers)

RETURNING PLAYERS

Robert Mimbs

Willie Pless

Returning Offensive Starters: Sylvester Byrd (TE), Robert Mimbs (RB), Bennie Simecka (C)

Returning Defensive Starters: Eldridge Avery (DG), Derek Berry (S), Len Gant (DE), Joe Masaniai (DT), Willie Pless (LB), Rod Timmons (DG), Darnell Williams (LB)

Returning Specialist: Dodge Schwartzburg (KS)

Players to Watch: Richard Estell (WR), Robert Mimbs (RB), Willie Pless (LB), Darnell Williams (LB)

SCHEDULE

1984 Schedule		1983 Results (4-6-1)	
Sept. 8	WICHITA STATE	Northern Ilinois	34-37
15	FLORIDA STATE	Texas Christian	16-16
22	@ Vanderbilt	Wichita State	57-6
29	@ North Carolina	Southern California	26-20
Oct. 6	IOWA STATE	Iowa State	35-38
13	@ Kansas State	Kansas State	31-3
20	@ Oklahoma State	Oklahoma State	10-27
27	OKLAHOMA	Oklahoma	14-45
Nov. 3	@ Colorado	Colorado	23-34
10	NEBRASKA	Nebraska	13-67
17	@ Missouri	Missouri	37-27

Lettermen Returning: 37 (16 offense, 21 defense)
Starters Returning: 10 (3 offense, 7 defense)
Lettermen Lost: 23 (14 offense, 9 defense)
Starters Lost: 12 (8 offense, 4 defense)

GENERAL INFORMATION

Location:	Lawrence, Ks. 66045
Stadium:	Memorial (51,500)
Surface:	Astroturf
Enrollment:	26,200
Colors:	Crimson and Blue
Nickname:	Jayhawks
Conference:	Big Eight
1983 Conference Record:	2-5 (tie 6th)
Offensive System:	Multiple
Defensive System:	Wide Tackle Six
Athletic Director:	Monte Johnson
Sports Publicist:	Doug Vance
Office Phone:	(913) 864-3417
Home Phone:	(913) 841-1247
Assistant Publicists:	Dick O'Conner Barbara Zeff
Home Phones:	DC: (913) 749-1004 BZ: (913) 843-6495
Press Box Phone:	(913) 864-5593

SEPTEMBER 22 • 4:00 P.M. EDT • MIAMI, FLA.

MIAMI

COACHING STAFF

Head Coach: Jimmy Johnson (Arkansas' 65), 1st season, 0-0-0 (30-25-2 overall)
Head Coach's Telephone: (305) 284-3822
Best Time to Contact Him: 12:00 noon - 2:00 p.m., weekdays

Assistant Coaches: Hubbard Alexander (tight ends), Joe Brodsky (offensive backs), Gary Stevens (offensive coordinator and receivers), Mark Trestman (quarterbacks), Chris Vagotis (offensive line), Butch Davis (defensive line), Mike Knoll (offensive backs), Bill Trout (defensive ends and defensive coordinator).

RETURNING PLAYERS

Eddie Brown

Bernie Kosar

Returning Offensive Starters: Paul Bertucelli (OT), Eddie Brown (WR), Juan Comendiero (OG), Dave Jeffernan (OT), Bernie Kosar (QB), Stanley Shakespeare (WR), Ian Sinclair (C), Alvin Ward (OG)

Returning Offensive Starters: Paul Bertucelli (OT), Eddie Brown (WR), Juan Comendiero (OG), Dave Heffernan (OT), Bernie Kosar

Returning Specialist: Rick Tuten (P)

Players to Watch: Eddie Brown (WR), Ken Calhoun (DB), Kevin Fagan (DT), Bernie Kosar (QB), Ian Sinclair (C), Alvin Ward (OG)

SCHEDULE

1984 Schedule		1983 Results (11-1)	
Aug. 27	Auburn (Kickoff Classic)	Florida	3-28
Sept. 1	Florida in Tampa	Houston	29-7
8	@ Michigan	Purdue	35-0
15	@ Purdue	Notre Dame	20-0
22	FLORIDA STATE	Duke	56-17
29	RICE	Louisville	42-14
Oct. 6	@ Notre Dame	Mississippi State	31-7
13	@ Cincinnati	Cincinnati	17-7
20	PITTSBURGH	West Virginia	20-3
Nov. 3	@ Louisville	East Carolina	12-7
10	MARYLAND	Florida State	17-16
24	BOSTON COLLEGE	ORANGE BOWL	
		Nebraska	31-30

Lettermen Returning: 34 (17 offense, 17 defense)
Starters Returning: 13 (8 offense, 5 defense)
Lettermen Lost: 14 (7 offense, 7 defense)
Starters Lost: 12 (5 offense, 7 defense)

GENERAL INFORMATION

Location:	Coral Gables, Fla. 33124
Stadium:	Orange Bowl (75,500)
Surface:	Athletic Turf (PAT)
Enrollment:	15,000
Colors:	Orange, Green and White
Nickname:	Hurricanes
Conference:	Independent
1983 Ranking:	1st (AP, UPI)
Offensive System:	Pro-Passing
Defensive System:	Basic 5-2
Athletic Director:	Sam Jankovich
Sports Publicist:	Karl Schmitt
Office Phone:	284-3244
Assistant Publicist:	TBA
Press Box Phone:	TBA

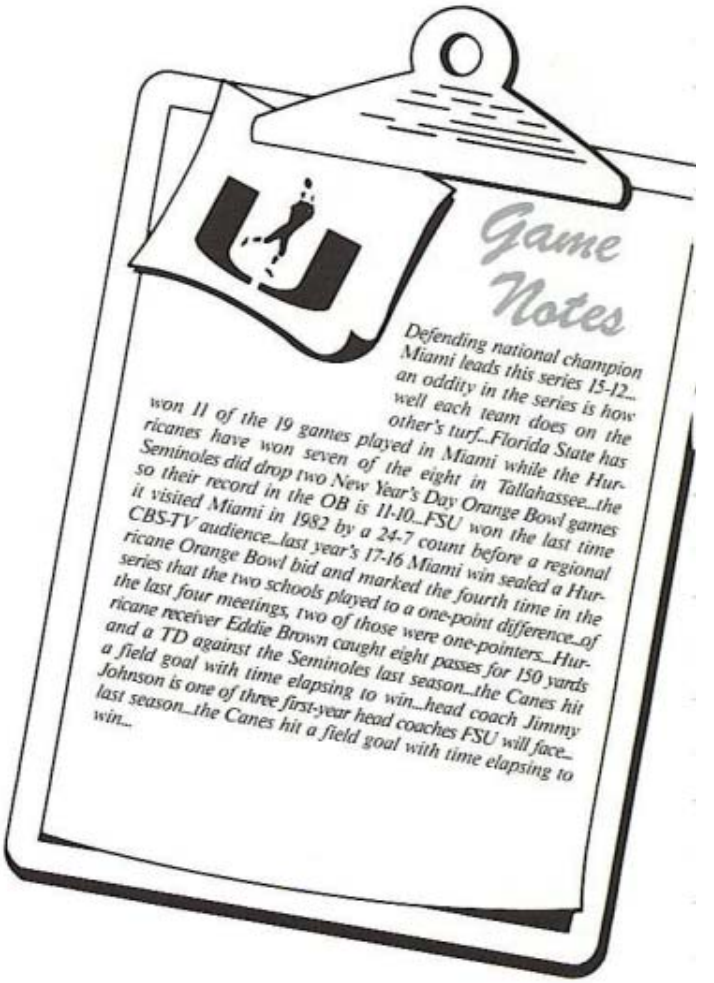

SEPTEMBER 29 • 7:00 P.M. EDT • TALLAHASSEE, FLA.

TEMPLE

COACHING STAFF

Head Coach: Bruce Arians (Virginia Tech '74), 2nd season, 4-7-0
Head Coach's Telephone: (215) 787-7440
Best Time to Contact Him: 11:00 a.m. - 1:00 p.m.

Assistant Coaches: Paul Davis (assistant head coach and defensive coordinator), Clyde Christensen (quarterbacks and receivers), Bob Dipipi (defensive line), Amos Jones (tight ends), John Latina (offensive line), Spencer Prescott (offensive backs), Nick Rapone (defensive backs), Ray Rychleski (outside linebackers), Jack White (offensive line), Ray Zingler (defensive ends)

RETURNING PLAYERS

Anthony Young

Kip Shenefelt

Returning Offensive Starters: Scott Andrien (TE), Russell Carter (WR), Trent Conelias (OL), Eric Coss (OL), Willie Marshall (WR), Paul Palmer (RB), John Rienstra (OL)

Returning Defensive Starters: Todd Bowles (DB), Chuck Cohen (DT), Paul Darragh (LB), Steve Domonoski (LB), Tim Hanley (DE), Pervis Herder (CB), Bob Pilkauskas (LB), Anthony Young (S)

Returning Specialists: Jim Cooper (K), Kip Shenefelt (P)

Players to Watch: Chuck Cohen (DT), Paul Darragh (LB), Paul Palmer (RB), John Rienstra (OL), Anthony Young (DB)

SCHEDULE

1984 Schedule		1983 Results (4-7)	
Sept. 8	@ East Carolina	Syracuse	17-6
15	@ Rutgers	Pittsburgh	0-35
22	PITTSBURGH	Penn State	18-23
29	@ Florida State	Boston College	15-18
Oct. 6	@ William & Mary	Cincinnati	16-31
13	@ Boston College	East Carolina	11-24
20	DELAWARE	Delaware	23-16
27	VIRGINIA TECH	Georgia	14-31
Nov. 3	CINCINNATI	West Virginia	9-27
17	WEST VIRGINIA	Louisville	24-7
30	TOLEDO @ Atlantic City	Rutgers	24-23

Lettermen Returning: 46 (24 offense, 22 defense)
Starters Returning: 17 (9 offense, 8 defense)
Lettermen Lost: 19 (10 offense, 9 defense)
Starters Lost: 11 (5 offense, 6 defense)

GENERAL INFORMATION

Location:	Philadelphia, Pa. 19122
Stadium:	Veterans (72,000)
Surface:	Astroturf
Enrollment:	19,236
Colors:	Cherry and White
Nickname:	Owls
Conference:	Independent
Offensive System:	Triple Option I
Defensive System:	Even Front 40
Athletic Director:	Gavin White, Jr.
Sports Publicist:	Al Shrier
Office Phone:	(215) 787-7445
Home Phone:	(215) 561-5656
Assistant Publicist:	John Everts
Home Phone:	(609) 858-2824
Press Box Phone:	(215) 271-1049

October 6 • 7:30 P.M. CDT • Memphis, Tn.

Memphis State

Coaching Staff

Head Coach: Rey Dempsey (Geneva College '57), 1st season, 0-0-0 (66-45-0 overall)
Head Coach's Telephone: (901) 454-2341
Best Time to Contact Him: 11:00 a.m. - 12:00 noon, weekdays

Assistant Coaches: Carl Angelo (defensive coordinator and outside linebackers), Joe D'Alessandris (offensive line), James Fox (wide receivers and tight ends), Keith Hackett (offensive line), Mike Hennigan (linebackers), Dean Lotz (strength coach), Fred Manuel (defensive backs), Jim Taubert (defensive line), Mike Wallace (quarterbacks), Don Wiggins (offensive backs)

General Information

Location:	Memphis, Tn. 38152
Stadium:	Liberty Bowl Memorial (50,180)
Surface:	Natural Grass
Enrollment:	22,000
Colors:	Blue and Gray
Nickname:	Tigers
Conference:	Independent
Offensive System:	Pro-Set
Defensive System:	50
Athletic Director:	Charles Cavagnaro
Sports Publicist:	Bob Winn
Office Phone:	(901) 454-2337
Home Phone:	(901) 365-8144
Assistant Publicist:	Mike Finn
Home Phone:	(901) 682-1549
Press Box Phone:	N/A

Returning Players

Eric Fairs

Jeff Walker

Returning Offensive Starters: Dwight Blalock (TE), Ken Brown (FB), David East (C), Rick Hechinger (OG), Enis Jackson (FL), Tim Long (OT), Geddes Self (OG), Danny Sparkman (QB), Jeff Walker (OT), Punkin Williams (RB)

Returning Defensive Starters: Chip Bowers (OLB), Donnie Elder (DB), Eric Fairs (ILB), Tim Harris (DE), Joe Hennelly (R), Mike Mackay (DT), Keith Mutters (ILB)

Returning Specialist: Don Glosson (K)

Players to Watch: Dennis Borcky (DT), Eric Fairs (ILB), Tim Harris (DE), Danny Sparkman (QB), Jeff Walker (OT), Punkin Williams (RB)

Schedule

1984 Schedule		1983 Results (6-4-1)	
Sept. 1	ARKANSAS STATE	Ole Miss	37-17
8	@ Ole Miss	North Carolina	10-24
22	CINCINNATI	Virginia Tech	10-17
29	@ Southern Mississippi	Alabama	13-44
Oct. 6	FLORIDA STATE	Tulane	28-25
13	SOUTHWESTERN LA	Southern Mississippi	20-27
20	MISSISSIPPI STATE	Vanderbilt	24-7
27	NORTH CAROLINA	Mississippi State	30-13
Nov. 3	@ Georgia	Cincinnati	43-10
10	@ Tennessee	Arkansas State	14-14
17	@ Tulane	Louisville	45-7

Lettermen Returning: 60 (32 offense, 28 defense)
Starters Returning: 17 (10 offense, 7 defense)
Lettermen Lost: 15 (10 offense, 5 defense)
Starters Lost: 5 (1 offense, 4 defense)

OCTOBER 13 • 7:00 P.M. EDT • TALLAHASSEE, FLA.

AUBURN

COACHING STAFF

Head Coach: Pat Dye (Georgia '62), 4th season, 25-10-0 (79-33-1 overall)
Head Coach's Telephone: (205) 826-4750
Best Time to Contact Him: 11:30 a.m. - 1:30 p.m. Monday - Thursday

Assistant Coaches: Larry Blakeney (split ends), Neil Callaway (offensive line), Bud Casey (offensive backs), Jack Crowe (offensive coordinator), James Daniel (offensive line), Wayne Hall (defensive line), Frank Orgel (defensive coordinator and linebackers), Bobby Wallace (defensive backs), Joe Whitt (defensive ends)

RETURNING PLAYERS

Gregg Carr

Returning Offensive Starters: Tommie Agee (FB), Bo Jackson (RB), Jeff Lott (OG), Ben Tambarello (C), Steve Wallace (OT)

Returning Defensive Starters: Vic Beasley (FS), Greg Carr (LB), John Dailey (DE), David King (CB), Tommy Powell (SS), Jimmie Warren (CB)

Returning Specialist: Lewis Colbert (P)

Players to Watch: Gregg Carr (LB), Bo Jackson (RB), David King (DB), Gerald Robinson (DE), Ben Thomas (DT), Steve Wallace (OT)

SCHEDULE

1984 Schedule		1983 Results (11-1)	
Aug. 27	Miami (Kickoff Classic)	Southern Mississippi	24-3
Sept. 15	@ Texas	Texas	7-20
22	SOUTHERN MISSISSIPPI	Tennessee	37-14
29	TENNESSEE	Florida State	27-24
Oct. 6	@ Ole Miss	Kentucky	49-21
13	@ Florida State	Georgia Tech	31-13
20	GEORGIA TECH	Mississippi State	28-13
27	@ Mississippi State	Florida	28-21
Nov. 3	@ Florida	Maryland	35-23
10	@ Cincinnati	Georgia	13-7
17	GEORGIA	Alabama	23-20
Dec. 1	@ Alabama	SUGAR BOWL	
		Michigan	9-7

Lettermen Returning: 45 (23 offense, 22 defense)
Starters Returning: 11 (5 offense, 6 defense)
Lettermen Lost: 24 (11 offense, 13 defense)
Starters Lost: 11 (6 offense, 5 defense)

GENERAL INFORMATION

Location:	Auburn, Ala. 36849
Stadium:	Jordan-Hare (72,169)
Surface:	Natural Grass
Enrollment:	18,677
Colors:	Orange and Blue
Nickname:	Tigers or War Eagles
Conference:	Southeastern
1983 Conference Record:	6-0 (1st)
1983 National Ranking:	3rd (AP, UPI)
Offensive System:	Wishbone
Defensive System:	5-2
Athletic Director:	Pat Dye
Sports Publicist:	David Housel
Office Phone:	(205) 826-4756
Home Phone:	(205) 887-7618
Assistant Publicists:	Mike Hubbard
Home Phones:	MH: (205) 821-9706
Press Box Phone:	N/A

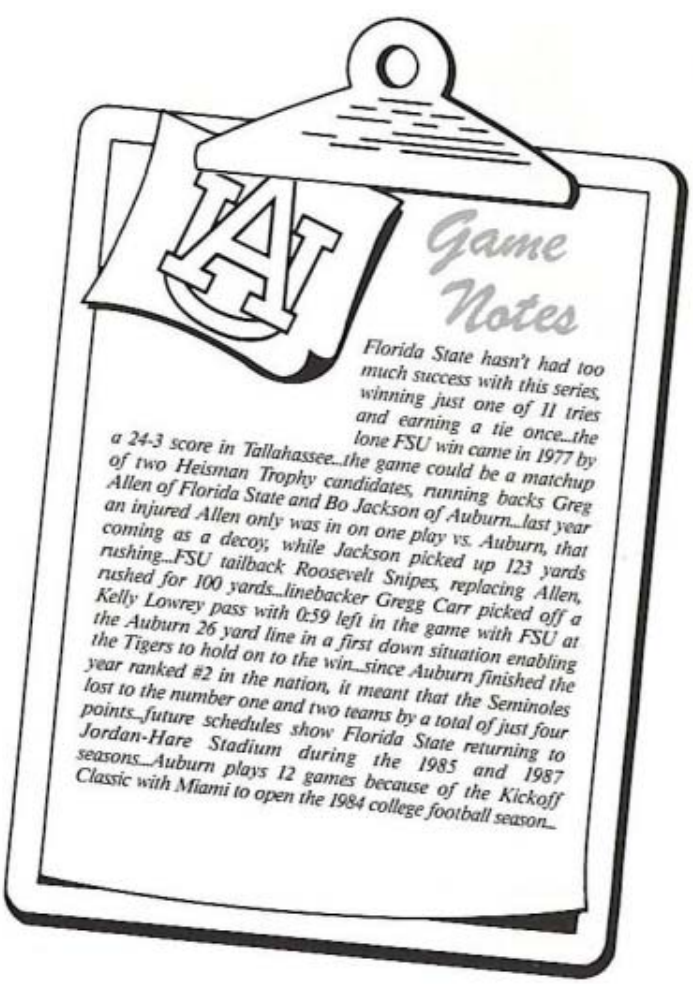

Game Notes

Florida State hasn't had too much success with this series, winning just one of 11 tries and earning a tie once...the lone FSU win came in 1977 by a 24-3 score in Tallahassee...the game could be a matchup of two Heisman Trophy candidates, running backs Greg Allen of Florida State and Bo Jackson of Auburn...last year an injured Allen only was in on one play vs. Auburn, that coming as a decoy; while Jackson picked up 123 yards rushing...FSU tailback Roosevelt Snipes, replacing Allen, rushed for 100 yards...linebacker Gregg Carr picked off a Kelly Lowrey pass with 0:59 left in the game with FSU at the Auburn 26 yard line in a first down situation enabling the Tigers to hold on to the win...since Auburn finished the year ranked #2 in the nation, it meant that the Seminoles lost to the number one and two teams by a total of just four points...future schedules show Florida State returning to Jordan-Hare Stadium during the 1985 and 1987 seasons...Auburn plays 12 games because of the Kickoff Classic with Miami to open the 1984 college football season...

TULANE

COACHING STAFF

Head Coach: Wally English (Louisville '59), 2nd season, 4-7-0
Head Coach's Telephone: (504) 865-5355
Best Time to Contact Him: 11:00 a.m. - 12:00 noon, weekdays

Assistant Coaches: Bob Davie (defensive coordinator), Rick Gaille (offensive backs), Garth Hall (offensive coordinator), Duriel Harris (wide receivers), Ted Heath (defensive line), Mike Imhoff (outside linebackers), Vic King (offensive line), Jerry McManus (defensive backs), Mike Sherman (offensive line)

RETURNING PLAYERS

Burnell Dent

Tony Wood

Returning Offensive Starters: Mike Jones (RB), Randy Saffy (RG), Mark Savini (TE)

Returning Defensive Starters: Curt Baham (FS), Gerald Broussard (DB), Chris Cannon (LT), Melvin Cormier (LE), Burnell Dent (LB), Eddie Neal (RE), Treg Songy (DB)

Returning Specialist: Tony Wood (PK)

Players to Watch: Burnell Dent (LB), Ken Karcher (QB), Eddie Neal (LB), Larry Route (TE), Tony Wood (PK)

SCHEDULE

1984 Schedule		1983 Results (4-7)	
Sept. 1	MISSISSIPPI STATE	Mississippi State	9-14
15	@ Florida	Mississippi	27-23
22	KENTUCKY	Florida State	34-28
29	@ Mississippi	Kentucky	14-26
Oct. 6	@ Vanderbilt	Vanderbilt	17-30
13	SOUTHERN MISSISSIPPI	Memphis State	25-28
20	@ Florida State	Southwestern Louisiana	17-15
Nov. 3	@ Virginia Tech	Southern Mississippi	14-7
10	@ Pittsburgh	Baylor	18-24
17	MEMPHIS STATE	Virginia Tech	10-26
24	@ Louisiana State	Louisiana State	7-20

Lettermen Returning: 30 (13 offense, 17 defense)
Starters Returning: 10 (3 offense, 7 defense)
Lettermen Lost: 20 (11 offense, 9 defense)
Starters Lost: 12 (7 offense, 5 defense)

GENERAL INFORMATION

Location:	New Orleans, La. 70118
Stadium:	Louisiana Superdome (71,000)
Surface:	Mardi Grass
Enrollment:	10,070
Colors:	Olive Green and Sky Blue
Nickname:	Green Wave
Conference:	Independent
Offensive System:	Pro-Set
Defensive System:	50
Athletic Director:	Hindman Wall
Sports Publicist:	M.L. Lagarde
Office Phone:	(504) 865-5503
Home Phone:	(504) 885-7967
Assistant Publicist:	Arthur Triche
Home Phone:	(504) 895-3449
Press Box Phone:	(504) 587-3188/3125

Game Notes

This is only the second meeting between the schools on the football field...of course, that means that it's Tulane's first trip into Doak Campbell Stadium...Tulane won the inaugural game of the series last season 34-28...players to watch in this game, based on performances from last season, are Tulane receiver Larry Route (6 catches, 120 yards) and FSU's Jessie Hester (5 catches, 126 yards, 1 TD)...the Seminoles also got 115 yards on the ground from Greg Allen...the latest English son to play at Tulane for his father is freshman quarterback Danny...Treg Songy's 99 yard interception return on FSU's first drive last year was an opponent record for the Seminoles...Green Wave receiver coach Duriel Harris Sr., is the father of Dolphin receiver Duriel...Brian Goin, son of FSU associate athletic director Bob Goin, is a graduate assistant with the Tulane football staff...Tulane, like FSU, is a member of the eight-school Metro Conference for basketball and several other sports...

NOVEMBER 3 • 7:30 P.M. MST • TEMPE, ARIZ.

ARIZONA STATE

COACHING STAFF

Head Coach: Darryl Rogers (Fresno State '57), 5th season, 32-12-1 (124-78-1 overall)
Head Coach's Telephone: (602) 965-5053
Best Time to Contact Him: Weekday mornings

Assistant Coaches: Carl Battershell (offensive centers and guards), Ron Freeman (offensive tackles), Al Luginbill (defensive coordinator), Mike Martz (offensive backs), Greg Meyer (tight ends), Rex Norris (defensive line), Willie Shaw (defensive backs), Ivy Williams (receivers), Chip Wisdom (linebackers)

RETURNING PLAYERS

David Fulcher

Luis Zendejas

Returning Offensive Starters: Doug Allen (SE), Darryle Clack (TB), Paul Day (FL), Dave Fonoti (OG), Dan Madden (OG), Mark Shupe (C)

Returning Defensive Starters: Greg Battle (ILB), David Fulcher (S), Fred Gaddis (DE), Kevin Graven (S), Burce Hill (CB), Mario Montgomery (CB), Brian Noble (OLB), Billy Robinson (OLB), Frank Rudolph (DE), Jimmy Williams (ILB)

Returning Specialists: Jim Meyer (P), Luis Zendejas (KS)

Players to Watch: Darryl Clack (TB), David Fulcher (S), Burce Hill (CB), Mark Shupe (C), Luis Zendejas (PK)

SCHEDULE

1984 Schedule		1983 Results (6-4-1)	
Sept. 8	OKLAHOMA STATE	Utah State	39-12
15	SAN JOSE STATE	UCLA	26-26
22	SOUTHERN CAL	Wichita State	44-14
29	@ Stanford	Stanford	29-11
Oct. 6	CALIFORNIA	Southern California	34-14
		Washington State	21-31
20	OREGON STATE	Florida State	26-29
27	UCLA	California	24-26
Nov. 3	FLORIDA STATE	Oregon State	3-38
10	@ Oregon	San Jose State	24-17
17	COLORADO STATE	Arizona	15-17
24	@ Arizona		

Lettermen Returning: 45 (20 offense, 25 defense)
Starters Returning: 16 (6 offense, 10 defense)
Lettermen Lost: 18 (10 offense, 8 defense)
Starters Lost: 6 (5 offense, 1 defense)

GENERAL INFORMATION

Location:	Tempe, Ariz. 85287
Stadium:	Sun Devil (70,021)
Surface:	Natural Grass
Enrollment:	40,239
Colors:	Maroon and Gold
Nickname:	Sundevils
Conference:	Pacific 10
1983 Conference Record:	3-3-1
Offensive System:	Pro
Defensive System:	Multiple
Athletic Director:	Dick Tamburo
Sports Publicist:	Gary Rausch
Office Phone:	(602) 965-6592
Home Phone:	TBA
Assistant Publicists:	Mark Brand Julie Johnson
Home Phones:	MB: (602) 897-8496 JJ: (602) 820-3035
Press Box Phone:	(602) 964-6207

Game Notes

Florida State again travels to Tempe to complete a two-year pact...it will be the fourth meeting between the schools with FSU having a 2-1 series edge...in Sun Devil Stadium, FSU is 1-1...a big matchup last year between tailbacks Greg Allen (FSU) and Darryl Clack (ASU) never materialized because of an injury to Clack...Allen rushed for 82 yards...last year's last minute win over the Sun Devils will go down in FSU history as THE DRIVE...with 1:28 left in the game and the Seminoles down by four, QB Bob Davis led his team 82 yards and culminated THE DRIVE with a 10-yard pass to Jessie Hester with 0:06 left on the clock...ASU kicker Luis Zendejas is a pre-season consensus All-American...the Sun Devils have eight home appearances once again this season...

NOVEMBER 10 • 1:30 P.M. EST • COLUMBIA, SC.

SOUTH CAROLINA

COACHING STAFF

Head Coach: Joe Morrison (Cincinnati '59), 2nd season, 5-6-0 (67-50-5 overall)
Head Coach's Telephone: (803) 777-4271
Best Time to Contact Him: 11:00 a.m., weekdays

Assistant Coaches: Mike Bender (offensive line), Tank Black (receivers), Rickey Diggs (offensive backs), Tom Gladd (defensive coordinator), Keith Kephart (strength coach), Tom Kurucz (tight ends), Tom McMahon (defensive backs), Bill Michael (linebackers), Frank Sadler (offensive coordinator), Jim Washburn (defensive line)

RETURNING PLAYERS

James Seawright

Thomas Dendy

Returning Offensive Starters: Bill Barnhill (LT), Thomas Dendy (RB), Kent Hagood (RB), Allen Mitchell (QB), Ira Hillary (WR), Jim Walsh (LG), Del Wilkes (RG), Carl Womble (C)

Returning Defensive Starters: Bryant Gilliard (FS), Chris Major (CB), Gary Ryan (SS), James Seawright (LB), James Sumpter (LE), Hinton Tayloe (CB), Frank Wright (DT)

Returning Specialists: None

Players to Watch: Thomas Dendy (RB), Bryant Gilliard (FS), Kent Hagood (RB), Ira Hillary (LB), James Seawright (LB), James Sumpter (DE)

SCHEDULE

1984 Schedule		1983 Results (5-6)	
Sept. 8	CITADEL	North Carolina	8-24
22	DUKE	Miami (Ohio)	24-3
29	GEORGIA	Duke	31-24
Oct. 6	KANSAS STATE	Georgia	13-31
13	PITTSBURGH	Southern Cal	38-14
20	@ Notre Dame	Notre Dame	6-30
27	EAST CAROLINA	Louisiana State	6-20
Nov. 3	@ North Carolina State	North Carolina State	31-17
10	FLORIDA STATE	Florida State	30-45
17	@ Navy	Navy	31-7
24	@ Clemson	Clemson	13-22

Lettermen Returning: 56 (25 offense, 31 defense)
Starters Returning: 15 (9 offense, 6 defense)
Lettermen Lost: 15 (7 offense, 8 defense)
Starters Lost: 7 (2 offense, 5 defense)

GENERAL INFORMATION

Location:	Columbia, S.C. 29208
Stadium:	Williams-Brice (72,400)
Surface:	Natural Grass
Enrollment:	26,000
Colors:	Garnet and Black
Nickname:	Gamecocks
Conference:	Independent
Offensive System:	Veer
Defensive System:	Multiple
Athletic Director:	Bob Marcum
Sports Publicist:	Sid Wilson
Office Phone:	(803) 777-5204
Home Phone:	(803) 782-5537
Assistant Publicists:	Tom Price Jamie Kimbrough
Home Phones:	TP: (803) 787-2395 JK: (803) 736-4848
Press Box Phone:	(803) 777-2040

NOVEMBER 17 • 7:00 P.M. EST • TALLAHASSEE, FLA.

TENNESSEE-CHATTANOOGA

COACHING STAFF

Head Coach: Charles "Buddy" Nix (Livingston State '61) 1st season, 0-0-0
Head Coach's Telephone: (615) 755-4558
Best Time to Contact Him: 1:00 p.m. - 2:00 p.m., weekdays

Assistant Coaches: Steve Dennis (defensive line), Mike Hand (offensive coordinator and offensive line), Johnny Henderson (defensive backs), Stanley King (receivers), Steve McGill (tight ends and offensive line), Joe Pate (defensive coordinator and linebackers), Jerry Pullen (defensive ends), Fred Riley (quarterbacks and offensive backs)

RETURNING PLAYERS

Bob Standifer

Randall Mitchell

Returning Offensive Starters: Artis Edwards (HB), Brent Johnson (OG). Ralph Potter (QB), Rodney Severance (OT), Steve Williams (C)

Returning Defensive Starters: David McCrary (CB), Randall Mitchell (NG), Glenn Richardson (LB), Bob Standifer (DT), Kenny Washington (CB)

Returning Specialist: Scott Giem (P)

Players to Watch: Brent Johnson (OG), Randall Mitchell (NG), Ralph Potter (QB), Glenn Richardson (LB), Bob Standifer (DT)

SCHEDULE

1984 Schedule		1983 Results (7-4)	
Sept. 1	SOUTHWESTERN LA	Jacksonville State	13-6
8	ARKANSAS STATE	Arkansas State	14-27
15	WESTERN CAROLINA	Southwestern Louisiana	38-14
29	FURMAN	Louisiana Tech	14-17
Oct. 6	EAST TENNESSEE	Appalachian State	30-9
13	@ Georgia Southern	The Citadel	30-9
20	VMI	Marshall	23-16
27	@ Marshall	Western Carolina	15-25
Nov. 10	APPALACHIAN STATE	VMI	23-6
17	@ Florida State	Furman	14-28
		East Tennessee State	13-10

Lettermen Returning: 38 (21 offense, 17 defense)
Starters Returning: 10 (5 offense, 5 defense)
Lettermen Lost: 19 (10 offense, 9 defense)
Starters Lost: 12 (6 offense, 6 defense)

GENERAL INFORMATION

Location:	Chattanooga, Tenn. 37402
Stadium:	Chamberlain Field (10,501)
Surface:	Natural Grass
Enrollment:	8,000
Colors:	Navy Blue and Gold
Nickname:	Moccasins
Conference:	Southern
1983 Conference Record:	5-2 (3rd)
Offensive System:	I Formation
Defensive System:	5-2 Multiple
Athletic Director:	Harold Wilkes
Sports Publicist:	Neil Magnussen
Office Phone:	(615) 755-4618
Home Phone:	(615) 775-4329
Assistant Publicist:	Chris Dinger
Home Phone:	(615) 825-0428
Press Box Phone:	(615) 755-4684

This is the first meeting between Tennessee-Chattanooga and Florida State on the gridiron...the game will be the Seminoles annual homecoming affair...the Tribe has won seven straight homecoming games since Miami last beat FSU in 1975...the two schools have no common opponents...the game with FSU will be the Mocs' last game of the season...along with Rey Dempsey of Memphis State and Jimmy Johnson of Miami, UTC coach Buddy Nix is in his first year of coaching at his present school...Moc offensive tackles and tight end coach Steve McGill played under FSU defensive coordinator Mickey Andrews at Livingston University...

FLORIDA

COACHING STAFF

Head Coach: Charley Pell (Alabama '63), 6th season, 35-25-2 (83-42-4 overall)
Head Coach's Telephone: (904) 392-0664
Best Time to Contact Him: 10:00 a.m. - 11:00 a.m., weekdays
Assistant Coaches: Dwight Adams (tight ends and special teams), Dan Coughlin (defensive line), Galen Hall (offensive coordinator and quarterbacks), Mike Heimerdinger (wide receivers), Joe Kines (defensive coordinator and inside linebackers), Larry Kirksey (offensive backs), Phil Maggio (offensive line), Ty Smith (outside linebackers), Zaven Yaralian (defensive backs)

RETURNING PLAYERS

Lomas Brown

Ray Criswell

Returning Offensive Starters: Neal Anderson (TB), Phil Bromley (C), Lomas Brown (OT), Tom Peddie (TE), Scott Trimble (OT), John L. Williams (FB)

Returning Defensive Starters: Greg Cleveland (DT), Ricky Easmon (CB), Alonzo Johnson (OLB), Mark Korff (ILB), Tim Newton (NG)

Returning Specialists: Ray Criswell (P), Dave Nardone (P), Chris Perkins (KS), Bobby Raymond (KS)

Players to Watch: Phil Bromley (C), Lomas Brown (OT), Ray Criswell (P), Alonzo Johnson (OLB), Tim Newton (NG)

SCHEDULE

1984 Schedule		1983 Results (9-2-1)	
Spet. 1	Miami in Tampa	Miami	28-3
8	LOUISIANA STATE	Southern California	19-19
15	TULANE	Indiana State	17-13
29	MISSISSIPPI STATE	Mississippi State	35-12
Oct. 6	SYRACUSE	Louisiana State	31-17
13	@ Tennessee	Vanderbilt	29-10
20	CINCINNATI	East Carolina	24-17
Nov. 3	AUBURN	Auburn	21-28
10	Georgia in Jacksonville	Georgia	9-10
17	@ Kentucky	Kentucky	24-7
Dec. 1	@ Florida State	Florida State	53-14
		GATOR BOWL	
		Iowa	14-6

Lettermen Returning: 47 (22 offense, 25 defense)
Starters Returning: 11 (6 offense, 5 defense)
Lettermen Lost: 16 (8 offense, 8 defense)
Starters Lost: 11 (5 offense, 6 defense)

GENERAL INFORMATION

Location:	Gainesville, Fla. 32604
Stadium:	Florida Field (72,000)
Surface:	Astroturf
Enrollment:	33,800
Colors:	Orange and Blue
Nickname:	Gators
Conference:	Southeastern
1983 Conference Record:	4-2 (tie 3rd)
1983 Ranking:	6th (AP, UPI)
Offensive System:	Pro
Defensive System:	3-4
Athletic Director:	Bill Carr
Sports Publicist:	John Humenik
Office Phone:	(904) 392-0641
Home Phone:	(904) 377-1908
Assistant Publicist:	Chris Cameron
Home Phone:	(904) 378-4128
Press Box Phone:	(904) 392-0635

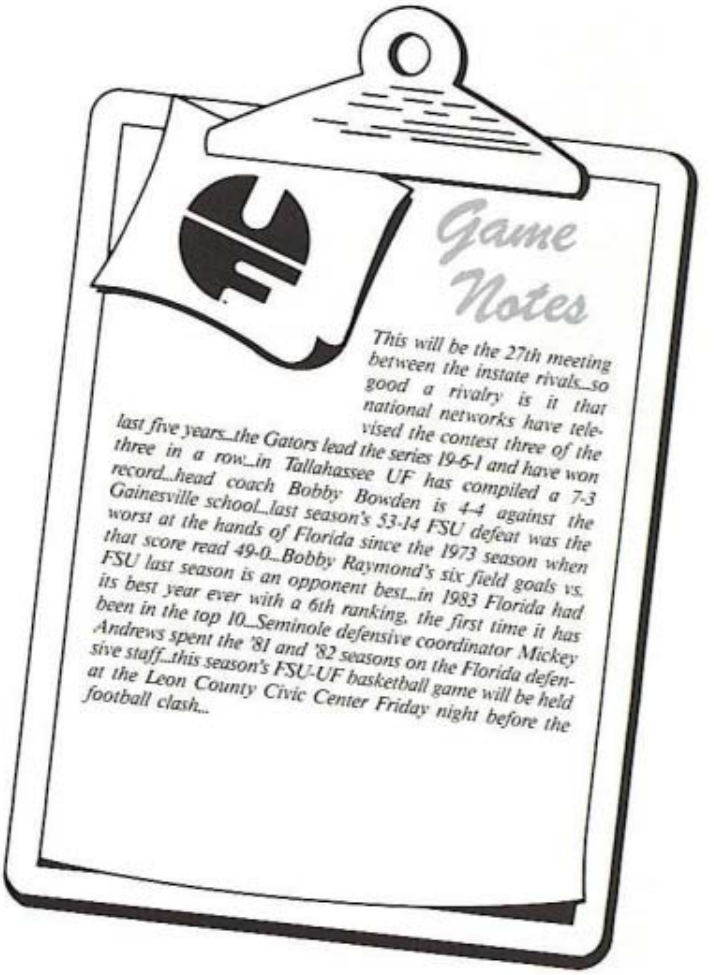

Game Notes

This will be the 27th meeting between the instate rivals...so good a rivalry is it that national networks have televised the contest three of the last five years...the Gators lead the series 19-6-1 and have won three in a row...in Tallahassee UF has compiled a 7-3 record...head coach Bobby Bowden is 4-4 against the Gainesville school...last season's 53-14 FSU defeat was the worst at the hands of Florida since the 1973 season when that score read 49-0...Bobby Raymond's six field goals vs. FSU last season is an opponent best...in 1983 Florida had its best year ever with a 6th ranking, the first time it has been in the top 10...Seminole defensive coordinator Mickey Andrews spent the '81 and '82 seasons on the Florida defensive staff...this season's FSU-UF basketball game will be held at the Leon County Civic Center Friday night before the football clash...

TRAVEL ITINERARY

Game #1—KANSAS: Depart Tallahassee via Eastern Charter, Friday, September 14, at 2:00 p.m. EDT, arriving Topeka at 3:30 p.m. CDT. Team Headquarters: All Season Inn, 2309 Iowa Street, Lawrence, Kansas 66044 (913-843-9100). Return Saturday, September 15, via Eastern Charter at 6:30 p.m. CDT, arriving Tallahassee at 9:30 p.m. EDT.

Game #2—MIAMI: Depart Tallahassee via Eastern Charter, Friday, September 21, at 3:00 p.m. EDT, arriving Miami at 4:05 p.m. EDT. Team Headquarters: Miami Marriott, 1201 N.W. LeJune Road, Miami, Fla. 33126 (305-649-5000). Return Saturday, September 22 via Eastern Charter at 11:30 p.m. EDT, arriving Tallahassee 12:30 a.m. EDT.

Game #3—MEMPHIS STATE: Depart Tallahassee via Eastern Charter, Friday, October 5, at 2:00 p.m. EDT, arriving Memphis at 2:20 p.m. CDT. Team Headquarters: Ramada Hotel, 2490 Mt. Moriah Road, Memphis, Tn. 38115 (901-362-8010). Return Saturday, October 6, via Eastern Charter at 11:45 p.m. CDT, arriving Tallahassee at 1:05 a.m. EDT.

Game #4—ARIZONA STATE: Depart Tallahassee via Eastern Charter, Friday, November 2, at 1:00 p.m. EST, arriving Phoenix at 2:45 p.m. MST. Team Headquarters: Marriott Mountain Shadows, 5641 East Lincoln Drive, Scottsdale, Az. (602-948-7111). Return Saturday, November 3, via Eastern Charter at 12:00 midnight MST, arriving Tallahassee 5:30 a.m. EST.

Game #5—SOUTH CAROLINA: Depart Tallahassee via Eastern Charter, Friday, November 9, at 2:00 p.m. EST, arriving Columbia at 3:00 p.m. EST. Team Headquarters: Quality Inn, 1029 Briargate Circle, Columbia, S.C. 29210 (803-772-0720). Return Saturday, November 10, via Eastern Charter at 6:00 p.m. EST, arriving Tallahassee at 7:00 p.m.

FSU vs. 1984 OPPONENTS

EAST CAROLINA
(W-3, L-0)

YEAR	SITE	SCORE
1980	Tallahassee	63- 7
1982	Tallahassee	56-17
1983	Tallahassee	47-46

KANSAS
(W-2, L-2)

YEAR	SITE	SCORE
1971	Tallahassee	30- 7
1972	Lawrence	44-22
1973	Tallahassee	0-28
1974	Lawrence	9-40

MIAMI
(W-12, L-15)

YEAR	SITE	SCORE
1951	Miami	13-35
1953	Miami	0-27
1955	Miami	0-34
1956	Miami	7-20
1957	Tallahassee	13-40
1958	Miami	17- 6
1959	Tallahassee	6- 7
1960	Miami	7-25
1962	Miami	6- 7
1963	Miami	24- 0
1964	Miami	14- 0
1966	Miami	23-20
1969	Miami	16-14
1970	Miami	27- 3
1971	Miami	20-17
1972	Miami	37-14
1973	Tallahassee	10-14
1974	Miami	21-14
1975	Tallahassee	22-24
1976	Miami	0-47
1977	Tallahassee	17-23
1978	Miami	31-21
1979	Tallahassee	40-23
1980	Miami	9-10
1981	Tallahassee	19-27
1982	Miami	24- 7
1983	Tallahassee	16-17

TEMPLE
First Meeting Between Schools

MEMPHIS STATE
(W-6, L-7)

YEAR	SITE	SCORE
1959	Memphis	6-16
1967	Memphis	26- 7
1968	Tallahassee	20-10
1969	Tallahassee	26-28
1970	Memphis	12-16
1973	Tallahassee	10-13
1974	Memphis	14-42
1975	Tallahassee	14-17
1976	Memphis	12-21
1977	Tallahassee	30- 9
1979	Tallahassee	66-17
1980	Memphis	24- 3
1981	Tallahassee	10- 5

AUBURN
(W-1, L-10, T-1)

YEAR	SITE	SCORE
1954	Auburn	0-33
1956	Auburn	7-13
1957	Tallahassee	7-29
1960	Auburn	21-57
1962	Auburn	14-14
1963	Auburn	15-21
1972	Auburn	14-27
1974	Auburn	6-38
1975	Tallahassee	14-17
1976	Auburn	19-31
1977	Tallahassee	24- 3
1983	Auburn	24-27

TULANE
(W-0, L-1)

YEAR	SITE	SCORE
1983	New Orleans	28-34

ARIZONA STATE
(W-2, L-1)

YEAR	SITE	SCORE
1971	Tempe (Fiesta Bowl)	38-45
1979	Tampa	31- 3
1983	Tempe	29-26

SOUTH CAROLINA
(W-9, L-2)

YEAR	SITE	SCORE
1966	Columbia	32-10
1967	Tallahassee	17- 0
1968	Columbia	35-28
1969	Tallahassee	34- 9
1970	Columbia	21-13
1971	Tallahassee	49-18
1972	Columbia	21-24
1973	Tallahassee	12-52
1979	Tallahassee	27- 7
1982	Columbia	56-26
1983	Tallahassee	45-30

TENNESSEE-CHATTANOOGA
First Meeting Between Schools

FLORIDA
(W-6, L-19, T-1)

YEAR	SITE	SCORE
1958	Gainesville	7-21
1959	Gainesville	8-18
1960	Gainesville	0- 3
1961	Gainesville	3- 3
1962	Gainesville	7-20
1963	Gainesville	0- 7
1964	Tallahassee	16- 7
1965	Gainesville	17-30
1966	Tallahassee	19-22
1967	Gainesville	21-16
1968	Tallahassee	3- 9
1969	Gainesville	6-21
1970	Tallahassee	27-38
1971	Gainesville	15-17
1972	Tallahassee	13-42
1973	Gainesville	0-49
1974	Tallahassee	14-24
1975	Gainesville	8-34
1976	Tallahassee	26-33
1977	Gainesville	37- 9
1978	Tallahassee	38-21
1979	Gainesville	27-16
1980	Tallahassee	17-13
1981	Gainesville	3-35
1982	Tallahassee	10-13
1983	Gainesville	14-53

SEMINOLE RADIO NETWORK

The Seminole Sports Network, a regional radio network that covers three states, brings Florida State football to fans, alumni and college football enthusiasts throughout the southeast.

Originating on flagship station WTNT in Tallahassee, the network's 70 stations make it the largest collegiate radio network in the state.

The announcing team of Gene Deckerhoff and Vic Prinzi is in the third year with Deckerhoff handling the play-by-play duties and Prinzi, a former FSU quarterback, adding color commentary.

Gene Deckerhoff

Gene Deckerhoff is in his first year as a full-time staff member at Florida State as its radio and television coordinator although he has been a member of FSU's football broadcast team for the past six years.

Deckerhoff joined the Seminole athletic family in November of 1983 after five years at WCTV Channel 6 in Tallahassee where he served as sports director and sports anchor. Entering his sixth year as the "Voice" of the Seminoles, Gene first teamed with former FSU coach Bill Peterson before Vic Prinzi replaced Peterson as color commentator three years ago. Deckerhoff has also been the Seminoles' play-by-play announcer for basketball for eight years.

Gene Deckerhoff

Since joining the FSU staff, Deckerhoff's responsibilities have grown to include executive producer of the Bobby Bowden Show as well as coordinator of all radio and television activity at FSU. Deckerhoff also co-hosts the Bobby Bowden Show.

When the Tampa Bay Bandits were looking for a play-by-play announcer two years ago, Gene Deckerhoff's name immediately surfaced. He teams up with Prinzi for that network also.

A graduate of the University of Florida ('66) with a bachelor's degree in international relations, Gene has worked at two television stations and four radio stations since entering the broadcasting field. He has received the Florida Sportscaster of the Year Award four times: in 1979, 1980, 1983 and 1984.

Deckerhoff and his wife have three sons.

Vic Prinzi

Vic Prinzi

Joining Gene Deckerhoff for his third season as color commentator on Seminole football broadcasts is Vic Prinzi, a former Tribe quarterback.

A member of the football team from 1954-57, Prinzi is currently Vice President of Wholesale for Dulin Brokerage in Tampa, Florida. He also finds time to team up with Deckerhoff on the Tampa Bay Bandits network.

A long-time friend and teammate of actor Burt Reynolds, Prinzi played briefly with the New York Giants and Denver Broncos following graduation from FSU. He later spent 12 years in high school and college football coaching before joining Dulin in 1971.

Seminole Sports Network

Location	Station	Frequency	
Albany, Ga.	WALG	1590	(AM)
Arcadia	WOKD	98.3	(FM)
Bainbridge, Ga.	WAZA	1360	(AM)
Bartow	WWBF	1130	(AM)
Belle Glade	WSWN	93.5	(FM)
Blountstown	WRTM	102.3	(FM)
Bradenton	WOFN	1490	(AM)
Brooksville	WNJB	1450	(AM)
Chipley	WBGC	1240	(AM)
Clermont	WWFL	1340	(AM)
Clewiston	WAFC	106.3	(FM)
Crestview	WJSB	1050	(AM)
Crestview	WAAZ	104.9	(FM)
Dade City	WDCF	1350	(AM)
Daytona Beach	WNDB	1150	(AM)
DeFuniak Springs	WGTX	1280	(AM)
DeFuniak Springs	WQUH	103.1	(FM)
Deland	WELE	105.9	(FM)
Delray Beach	WDBF	1420	(AM)
Dothan, Ala.	WAGF	1320	(AM)
Dunnellon	WGAM	920	(AM)
Dunnellon	WTRS	102.3	(FM)
Eustis	WLCO	1240	(AM)
Fernandina Beach	WHOG	1570	(AM)
Ft. Pierce	WFTP	1330	(AM)
Gainesville	WGGG	1230	(AM)
Jacksonville	WQIK	99.1	(FM)
LaBelle	WVHG	92.1	(FM)
Lake City	WNFQ	94.3	(FM)
Lakeland	WVFM	94.0	(FM)
Lakeland	WLKF	1430	(AM)
Lake Wales	WIPC	94.9	(FM)
Leesburg	WLBE	790	(AM)
Live Oak	WNER	1250	(AM)
Live Oak	WQHL	98.1	(FM)
Madison	WMAF	1230	(AM)
Marianna	WTYS	1340	(AM)
Melbourne	WMEL	920	(AM)
Miami	WGLY	98.3	(FM)
Milton	WXBM	102.7	(FM)
Moultrie, Ga.	WMGA	1130	(AM)
Naples	WNOG	1270	(AM)
Ocala	WMOP	900	(AM)
Ocala	WFUZ	93.7	(FM)
Orlando	WDBO	580	(AM)
Palatka	WIYD	99.9	(FM)
Panama City	WWWQ	1430	(AM)
Port Charlotte	WEEJ	100.1	(FM)
Quincy	WCNH	1230	(AM)
Quincy	WWSD	102	(FM)
Sebring	WJCM	960	(AM)
St. Augustine	WFOY	1240	(AM)
St. Augustine	WFOY	97	(FM)
Tallahassee	WTNT	1270	(AM)
Tallahassee	WTNT	94.9	(FM)
Tampa/St. Petersburg	WFLA	970	(AM)
Thomasville, Ga.	WPAX	1240	(AM)
Tifton, Ga.	WCUP	99	(FM)
Tifton, Ga.	WWGS	1430	(AM)
Troy, Ala.	WIGC	105.7	(FM)
Valdosta, Ga.	WVLD	1450	(AM)
Valparaiso	WFSH	1340	(AM)
Vero Beach	WTTB	1490	(AM)
Wauchula	WAUC	1310	(AM)
West Palm Beach	WCGY	850	(AM)
West Palm Beach	WIRK	107.9	(FM)
West Palm Beach	WPCK	1290	(AM)
Winter Haven	WSIR	1490	(AM)

1983 In Review

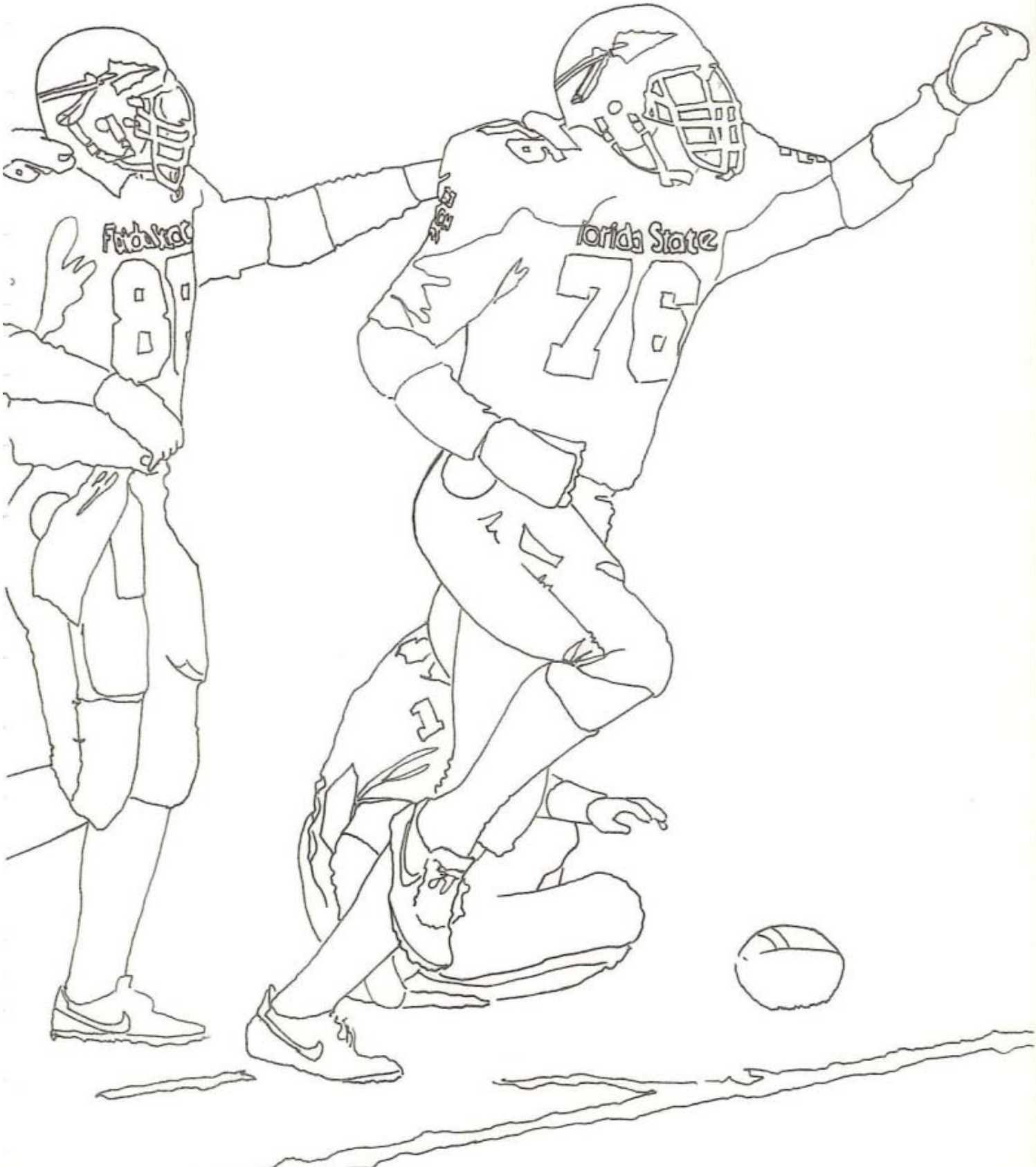

Florida State
76

FSU 47, East Carolina 46

Sept. 3 TALLAHASSEE, FLA.—In perhaps the wildest game ever played at Doak Campbell Stadium, Tom Wheeler hauled in a five-yard touchdown pass from Kelly Lowrey at the 4:36 mark of the fourth quarter as Florida State held on to a 47-46 win over East Carolina.

In a game that featured more offense than many basketball games, the two teams rolled up 948 yards of total offense and exchanged the lead eight times.

Lowrey led the way offensively, completing 28 of 35 passes for 322 yards and three scores.

Heavy favorites in the game, FSU trailed 46-41 when Eric Riley stepped in front of Pirate quarterback Kevin Ingram's pass on the East Carolina 21 to give the Seminoles their first of two key turnovers.

From the 21, Lowrey handed the ball off three times to Greg Allen to take the ball down to the five-yard line. On a second and goal, Lowrey found Wheeler wide open for his second touchdown of the game and a 47-46 FSU lead.

Not giving up, Ingram led the Pirates on a 49-yard drive that ended when John McLean forced a fumble on the end of a 38-yard run by the shifty quarterback. Riley recovered and the Seminoles ran out the clock to preserve the win.

"I've never seen anything like this one...never," FSU head coach Bobby Bowden said. "I don't think our defense was that bad, because of the two long returns for touchdowns, but still we weren't able to stop them."

Allen led all rushers with 154 yards and three touchdowns, while Cedric Jones picked up 93 yards on 17 attempts. Ingram paced East Carolina with 124 yards on just 13 carries.

Florida State	13	14	14	6—47
East Carolina	17	13	10	6—46

	FSU	ECU
First Downs	34	20
Rushing Yards	58-236	43-252
Passing	35-28-0	15-8-1
Passing Yards	322	138
Total Offense	93-558	58-390
Fumbles-Lost	4-2	1-1
Penalties	7-66	5-73
Punts-Avg.	0-0.0	1-44.0

EC—FG, Heath 51 FS—G. Allen 2 run (Hall kick) FS—Wheeler 5 pass from Lowrey (Hall kick) EC—Vann 35 pass from Ingram (Heath kick) EC—Ingram 13 run (Heath kick) FS—G. Allen 10 run (Hall kick) EC—Walden 4 run (kick failed) EC—Williams 56 punt return (Heath kick) FS—Cd. Jones 5 run (Hall kick) EC—Williams 99 kickoff return (Heath kick) FS—H. Jones 8 pass from Lowrey (Hall kick) EC—FG, Heath 21 FS—G. Allen 1 run (Hall kick) EC—Byner 1 run (pass failed) FS—Wheeler 5 pass from Lowrey (pass failed)

ATTENDANCE—46,261

Rushing
FS—G. Allen 33-154; Cd. Jones 17-93; Snipes 2-8; B. Allen 2-6; Lowrey 4-(-25)
EC—Ingram 13-124; Byner 14-50; Baker 11-54; Walden 5-24

Passing
FS—Lowrey 35-28-0, 322 yards
EC—Ingram 14-8-1, 138 yards; Speed 1-0-0, 0 yards

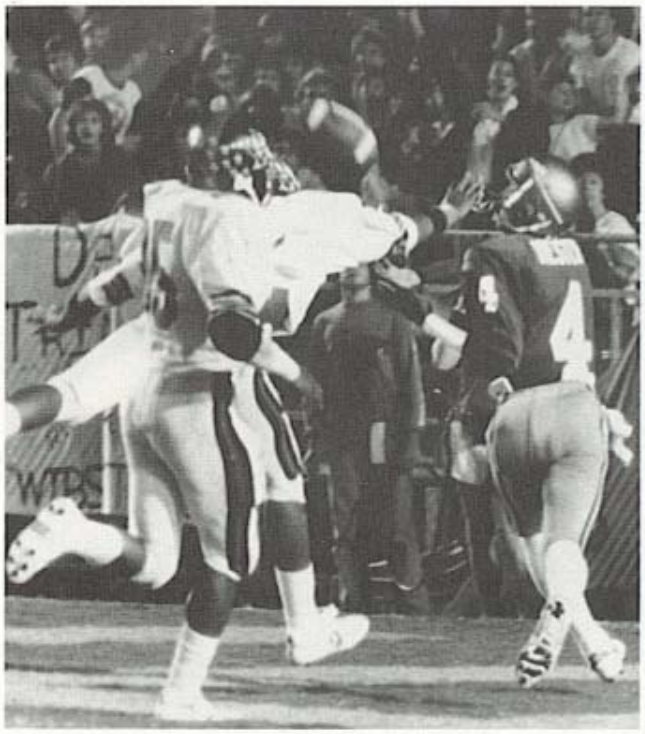

FSU 40, LSU 35

Sept. 10 BATON ROUGE, LA.—Overcoming several key mistakes, Florida State's high powered offense ripped through LSU's defense for 33 unanswered points as the 12th-ranked Seminoles recorded a 40-35 win over the Tigers before an all-time record crowd of 79,665 fans at Tiger Stadium and an ABC-TV regional television audience.

Two long drives resulted in a 14-0 LSU lead and the Seminoles looked destined for a loss when their first two drives ended on a missed field goal by Philip Hall and a fumble by Greg Allen.

But a pair of one-yard runs by Kelly Lowrey, the second coming on the last play of the first half, gave the Tribe a 14-14 tie.

The third quarter belonged to the Seminoles. Behind the passing of Lowrey and the running of Allen, FSU went on drives of 62 and 54 yards to take a 27-14 lead.

Early in the fourth quarter, FSU upped the lead to 33-14 as Allen capped off a 65-yard drive with a 28-yard touchdown run. After exchanging touchdowns early in the fourth quarter, LSU came back to score twice more in the last minute of the game to make it a five point game.

For the game, Allen led all rushers with 201 yards on just 22 carries. Lowrey passed for 233 yards and two scores and also scored on three quarterback sneaks to account for five touchdowns.

Following the game, Seminole head coach Bobby Bowden said "Football is a game of momentum. Last year, they scored a big touchdown right before the half and although the game was still close, they blew us out. Our touchdown did the same thing for us right before the half. It didn't put us ahead but it gave us the momentum we needed."

Florida State	0	14	13	13—40
Louisiana State	14	0	0	21—35

	FSU	LSU
First Downs	31	24
Rushing Yards	51-303	50-216
Passing	31-19-1	26-15-3
Passing Yards	233	274
Total Offense	82-536	76-490
Fumbles-Lost	2-1	3-1
Penalties	9-65	9-85
Punts-Avg.	1-43.0	3-45.5

LSU—Hilliard 10 run (Betanzos kick) LSU—Hilliard recovers fumble in endzone (Betanzos kick) FS—Lowrey 1 run (Hall kick) FS—Lowrey 1 run (Hall kick) FS—H. Jones 16 pass from Lowrey (Hall kick) FS—Hester 20 pass from Lowrey (kick fails) FS—G. Allen 28 run (kick fails) LSU—Hilliard 8 run (Betanzos kick) FS—Lowrey 6 run (Hall kick) LSU—James 1 run (Betanzos kick) LSU—James 1 run (Betanzos kick)

ATTENDANCE—79,665

Rushing
FS—Cd. Jones 15-86; G. Allen 22-201; Lowrey 10-7; B. Allen 4-9
LSU—Hilliard 20-128; Lang 8-37; Rathjen 1-4; James 12-65; Dural 1-(-5); Wickersham 8-(-13)

Passing
FS—Lowrey 31-19-1, 233 yards
LSU—Wickersham 26-15-3, 274 yards

TULANE 34, FSU 28

Sept. 17 NEW ORLEANS, LA.—Staked to a 14-0 lead on the strength of two long returns for touchdowns, a fired up Tulane pulled a 31-28 upset of ninth-ranked Florida State.

FSU opened the game by driving down to the Green Wave seven yard line, only to have Treg Songy step in front of a Kelly Lowrey pass and return it 99 yards for a Tulane touchdown.

Early in the second quarter, Curt Baham fielded a Louis Berry punt at the Tulane 23 and returned it 77 yards for a 14-0 lead.

The Seminoles rallied for three scored in the period, however, tying the game on a 55-yard pass from Lowrey to Jessie Hester and taking the lead with three seconds to go in the half on a one-yard touchdown run by Greg Allen.

But Tulane dominated the second half by taking advantage of two Seminole turnovers to outscore FSU 17-0 and take a 31-21 lead.

A one-yard run by Lowrey reduced the lead to 31-28 with 10 minutes to go in the game, but Tony Ward's 40-yard field goal with a minute to go put the game on ice for Tulane.

Offensively, the Green Wave was led to victory by quarterback John English. Declared ineligible by the NCAA, English had received a temporary restraining order that allowed him to play against FSU. English completed 16 of 29 passes for 210 yards and one score.

Lowrey, who was down with the flu for most of the week, completed just 15 of 31 passes—missing on his first eight attempts. Allen, who suffered a severe knee sprain in the third quarter, finished the game with 115 yards on 26 attempts.

"What can you say?," FSU head coach Bobby Bowden said. "They kept making big play, after big play after big play on us. We had them third down and a million to go and they hit the bomb on us."

Florida State	0	21	0	7—28
Tulane	7	7	10	10—34

	FSU	TULANE
First Downs	24	19
Rushing Yards	50-224	34-167
Passing	31-15-2	30-16-3
Passing Yards	241	210
Total Offense	81-465	64-377
Fumbles-Lost	3-1	0-0
Penalties	6-53	8-54
Punts-Avg.	6-39.1	2-39.5

T—Songy 99 interception return (Wood kick) T—Baham 77 punt return (Wood kick) FS—G. Allen 8 run (Hall kick) FS—Hester 55 pass from Lowrey (Hall kick) FS—G. Allen 1 run (Hall kick) T—Veals 39 run (Wood kick) T—Smith 15 pass from English (Wood kick) T—FG, Wood 39 FS—Lowrey 1 run (Hall kick) T—FG, Wood 40

ATTENDANCE—35,463

Rushing

FS—G. Allen 26-115, Cd. Jones 14-88; Hester 3-47; Lowrey 5-(-18); B. Allen 2-(-8)
T—Veals 15-112; English 6-(-12); Francis 1-3; Jones 7-37; Robinson 5-17

Passing

FS—Lowrey 31-15-1, 241 yards
T—English 29-16-2, 210 yards; Elmore 1-0-0, 0 yards

AUBURN 27, FSU 24

Oct. 1 AUBURN, ALA.—Lionel James caught a 15-yard scoring pass from Randy Campbell and linebacker Gregg Carr thwarted a last minute Florida State drive with an interception as Auburn held on to beat the Seminoles 27-24.

Florida State jumped out to a 10-7 lead in the game, but a pair of Al Del Greco field goals and a 27-yard pass from Campbell to fullback Tommie Agee on the last play of the first half pulled Auburn out to a 20-10 lead at intermission.

Two FSU mistakes, including a fumble and an 82-yard touchdown called back when Rosie Snipes stepped out of bounds on the Auburn 47, aided the Tigers to the halftime advantage.

FSU dominated the second half, scoring in the third quarter on a Kelly Lowrey one-yard run and taking a 24-20 lead in the fourth when Lowrey again scored from the one with just 6:45 remaining.

But with 4:46 remaining, Campbell led Auburn on its winning drive. Starting from the Tiger 26, Campbell managed to mix running and passing plays to escape several third and long situations.

On a fourth and eight at the FSU 15, Campbell rolled out and hit James on a short screen and the swift tailback beat FSU defenders to the corner for the score.

FSU tried to come back as Lowrey completed several passes before Hassan Jones took a reverse from Lowrey and completed a 24-yard pass to Weegie Thompson for a first down on the Auburn 26. But on the next play, Lowrey was hit as he released and Carr stepped in front for the interception.

"We lost this game simply because we failed to line up right defensively," Bowden said. "This is a tough loss to take. We outplayed them the entire game and beat ourselves with mistakes."

Florida State	10	0	7	7—24
Auburn	7	13	0	7—27

	FSU	AUB
First Downs	22	22
Rushing Yards	31-128	54-213
Passing	40-22-2	20-12-0
Passing Yards	285	115
Total Offense	71-413	74-365
Fumbles-Lost	1-1	1-1
Penalties	5-20	5-22
Punts-Avg.	4-39.0	4.44.3

A—Parks 6 pass from Campbell (Del Greco kick) FS—Cd. Jones 5 pass from Lowrey (Hall kick) FS—FG, Hall 33 A—FG, Del Grego 45 A—FG, Del Greco 38 A—Agee 27 pass from Campbell (Del Greco kick) FS—Lowrey 1 run (Hall kick) FS—Lowrey 1 run (Hall kick) A—James 15 pass from Campbell (Del Greco kick)

ATTENDANCE—75,625

Rushing

FS—Snipes 11-100; B. Allen 5-21; Cd. Jones 6-18; Lowrey 7-(-17); Holloman 2-6
A—Jackson 15-123; James 12-41; Agee 10-29; Campbell 13-21; Washington 1-(-1) Evans 1-(-4); Jessie 2-4

Passing

FS—Lowrey 38-21-2, 255 yards; H. Jones 1-1-0, 30 yards; Cd. Jones 1-0-0, 0 yards
A—Campbell 20-12-0, 152 yards; Washington 0-0-0, 0 yards

PITT 17, FSU 16

Oct. 8 PITTSBURGH, PA.—A stingy Pittsburgh defense limited FSU to just 292 total yards of offense as the Panthers added to the Seminole road woes with a 17-16 win.

Florida State jumped out quickly on the Panthers, as quarterback Kelly Lowrey led FSU on a pair of long drives—capping the first off with a one-yard pass to tight end Tom Wheeler and ending the other on a 16-yard pass to Weegie Thompson.

But the Panthers came back, scoring 17 unanswered points to take a 17-13 lead with 14:45 to play. A six-yard touchdown run by Marc Bailey and a 20-yard pass from John Congemi to Chuck Scales spearheaded the Panther rally.

Philip Hall capped off a 45-yard drive for the Seminoles with 8:34 seconds to go with a 41-yard field goal—closing the gap to one at 17-16.

It was at this point that Pitt gave new meaning to the term "ball control offense."

Starting from its own 12, Pitt managed to run out the 8:29 on the clock by holding the ball for 19 plays and six first downs. Halfback Joe McCall did most of the damage in the drive—banging his way behind offensive lineman Bill Fralic for 52 yards on nine carries. For the game, McCall led all rushers with 96 yards on 18 attempts.

In all, Florida State had the ball just 22 minutes—including only five possessions for 10 minutes in the second half.

"We never gave our offense much of a chance," Bowden said. "Those long drives in the second half just killed us."

Florida State	6	7	0	3—16
Pittsburgh	0	7	3	7—17

	FSU	PITT
First Downs	17	23
Rushing Yards	32-132	50-211
Passing	26-12-1	33-20-1
Passing Yards	168	202
Total Offense	58-292	83-378
Fumbles-Lost	0-0	2-0
Penalties	3-30	7-82
Punts-Avg.	6-43.5	5-45.8

FS—Wheeler 1 pass from Lowrey (kick failed) FS—Thompson 16 pass from Lowrey (Hall kick) P—Bailey 6 run (Schubert kick) P—FG, Schubert 40 P—Scales 20 pass from Congemi (Schubert kick) FS—FG, Hall 25

ATTENDANCE—52,654

Rushing
FS—Cd. Jones 10-38; G. Allen 17-85; Lowrey 4-5; Hester 1-(-4)
P—Scales 13-35; McCall 18-96; Bailey 3-33; Congemi 9-(-6); Jelic 1-(-6); Collins 1-(-1); McIntyre 5-25

Passing
FS—Lowrey 26-12-1, 168 yards
P—33-20-0, 202 yards

FSU 43, CINCINNATI 17

Oct. 15 TALLAHASSEE, FLA.—Playing before a home crowd for the first time in a month, Florida State scored two fourth quarter touchdowns to break open a close game and coast to a 43-17 victory over Cincinnati.

Tailback tandem Greg Allen and Rosie Snipes led the way—each rushing for over 100 yards with one touchdown.

With the victory, the Seminoles broke a three-game losing streak and evened its record at 3-3.

"This is the best game of the year in terms of all aspects of the game," FSU head coach Bobby Bowden said. "Our defense, offense and kicking game clicked tonight and that was encouraging."

FSU jumped out to 16-0 lead in the game, as Herbert Harp provided FSU with its first touchdown when the big offensive lineman fell on a Greg Allen fumble in the endzone to cap a 64-yard drive. A 45-yard field goal by Philip Hall was followed by another Seminole touchdown—this one on a two-yard keeper by Kelly Lowrey after Ken Roe tackled Cincinnati punter Shawn Burdick on the five-yard line on a fourth and 18 play.

Cincinnati fought back however, scoring 17 of the next 24 points to make it a 23-17 game with seven minutes to go in the third quarter.

It was at this point that the Seminoles took control of the game for good.

On its next possession, Allen and Snipes led the Seminoles on a 13-play, 76-yard touchdown march that was capped by a one-yard scoring plunge by Snipes. Allen picked up 20 yards on three carries and Snipes added 32 yards on four carries during the drive.

Allen was the mainstay on the next drive. Accounting for all but 18 yards of the drive, Allen scooted into the endzone from the four-yard line for his first touchdown of the game and a 37-17 FSU lead.

Playing for starting quarterback Kelly Lowrey, Bob Davis engineered the last Seminole score—hitting Jessie Hester on a 29-yard touchdown pass in the fourth quarter.

For the game, Allen led all rushers with 125 yards on 21 carries. Snipes had 121 on 17 tries. Lowrey completed 11 of 19 passes for 164 yards and one score.

Florida State	16	7	7	13—43
Cincinnati	3	7	7	0—17

	FSU	CIN
First Downs	25	21
Rushing Yards	53-304	34-45
Passing	21-12-2	46-26-1
Passing Yards	294	193
Total Offense	74-497	80-339
Fumbles-Lost	3-2	5-2
Penalties	12-90	6-30
Punts-Avg.	2-36.0	4-37.0

FS—Harp recovered fumble in endzone (kick blocked) FS—FG, Hall 45 FS—Lowrey 2 run (Hall kick) C—FG, Morton 24 C-Goodman 6 pass from Bodine (Morton kick) FS—Thompson 16 pass from Lowrey (Hall kick) C—Foster 20 pass from Bodine (Morton kick) FS—Snipes 3 run (Hall kick) FS—Allen 4 run (Hall kick) FS—Hester 29 pass from Davis (Hall kick)

ATTENDANCE—55,102

Rushing
FS—G. Allen 21-125; Snipes 17-121; Cd. Jones 9-52; Cl. Jones 2-8; Lowrey 3-5; E. Thomas 1-(-7)
C—Goodman 7-31; Taylor 16-59; Bodine 7-(-43); Thomas 1-1; Stacklin 1-8; Darden 1-5; Willging 1-(-13); Burdick 1-(-13)

Passing
FS—Lowrey 19-11-2, 164 yards; Davis 2-1-0, 29 yards
C—Willging 16-9-0, 84 yards; Bodine 30-17-1, 210 yards

FSU 51, LOUISVILLE 7

Oct. 20 TALLAHASSEE, FLA.—Greg Allen rambled for 145 yards and three touchdowns as Florida State rolled to an easy 51-7 football win over Louisville in a rare Thursday night game.

Switched from a scheduled Saturday start to accommodate Superstation WTBS, Allen used the national telecast to showcase his talents as one of the nation's leading running backs.

Allen scored on runs of 23, 9 and 18 yards to lead the Seminole assault which compiled 545 yards of total offense on the night.

Florida State took the opening kickoff and drove 78 yards for the touchdown, as Allen gained 53 of the yards on seven carries—including the last 23 on a sweep into the endzone.

FSU added three touchdowns in the second quarter—including one on a 45-yard bomb from quarterback Kelly Lowrey to Jessie Hester. A two-yard run by Rosie Snipes gave FSU another score and the Seminoles went into the locker room with a 28-0 halftime lead.

The Tribe added four more scores in the second half; including a seven-yard touchdown reception by Pete Panton and a two-yard run by Billy Allen to run the score to 51-0.

Louisville avoided the shutout when Lamar Cumings capped a 66-yard drive with a six-yard touchdown run with 3:59 to play. Cumings provided most of the offense on the drive with 55 rushing yards—including a long run of 30 yards.

"This was our best game of the year—definitely," a happy Bobby Bowden said. "We've been getting great effort the last two weeks but tonight was the best of the year. Our defense played with a high level of intensity for the entire game.

Florida State	7	21	10	13—51
Louisville	0	0	0	7—7

	FSU	LOU
First Downs	29	10
Rushing Yards	58-336	35-145
Passing	27-15-0	15-8-0
Passing Yards	209	49
Total Offense	85-545	50-194
Fumbles-Lost	0-0	2-1
Penalties	7-50	8-112
Punts-Avg.	1-45.0	8-35.1

FS—G. Allen 23 run (Hall kick) FS—G. Allen 9 run (Hall kick) FS— Hester 45 pass from Lowrey (Hall kick) FS—Snipes 2 run (Hall kick) FS—FG, Hall 34 FS—Panton 7 pass from Davis (Hall kick) FS—G. Allen 18 run (Hall kick) FS—B. Allen 2 run (Hall kick) L—Cumings 6 run (Ellis kick)

ATTENDANCE—42,117

Rushing

FS—G. Allen 20-145; Snipes 17-109; Cl. Jones 4-19; Cd. Jones 8-42; Lowrey 1-0; B. Allen 3-4; Thomas 2-2; Wells 2-9; Coker 1-3

L—Davenport 5-12; Shelby 14-73; May 1-4; McCray 2-7; Sullivan 2-6; Cumings 6-58; Doty 4-(-13); Mihaljevic 1-(-2)

Passing

FS—Lowrey 17-9-0, 133 yards; Davis 9-5-0, 49 yards; Thomas 1-1-0, 27 yards

L—May 2-1-0, 13 yards; Doty 11-7-0, 36 yards; Mihaljevic 2-0-0, 0 yards

FSU 29, ARIZONA STATE 26

Oct. 29 TEMPE, AZ—The Drive. From this date forward, the Florida State-Arizona State football game will always be remembered for "The Drive."

With the ball on its own 18-yard line and its starting quarterback on the bench with a severe knee injury, Florida State did the impossible by driving 82-yards behind back-up quarterback Bob Davis and pulled off the miracle with just six seconds remaining when Jessie Hester pulled in a touchdown pass to give FSU a 29-26 win over a stunned ASU crowd of 69,986 at Sun Devil Stadium.

Setting the stage, Arizona State had overcome a 14-10 FSU lead by scoring 16 fourth-quarter points and grabbing 26-22 lead with just five minutes remaining.

With Lowrey on the bench following a rugged hit early in the fourth quarter, Bob Davis started to lead the Seminoles on a long drive—but a Rosie Snipes fumble gave ASU the ball on its own 42 with just 2:58 to play.

With only a first down needed to run out the clock, the Seminole defense stiffened and forced a punt with under two minutes to play.

It was at this point Davis took over. Facing a fourth and five on its own 23, Davis found Tom Wheeler open across the middle for a gain of 16. On the next play, Davis avoided a strong rush to hit Wheeler on the same pattern for 11 yards. Going the opposite direction, Davis then hit Hassan Jones on a 20-yard pass to the Arizona State 30.

After missing Weegie Thompson on the following play, Wheeler made the biggest catch of his career. Faced with a second and 10 with under a half minute to play, Davis sent Wheeler out on a delay over the middle. Avoiding blitzing linebackers, Davis' high pass was pulled in by Wheeler at the 23 and the big tight end rambled down to the ASU 10-yard line before being pulled down.

After failing to hit Tony Johnson on a flare in the endzone, FSU called timeout and inserted the play to Hester—who fooled the ASU cornerback on a square out pattern and hauled in the winning points.

"It felt good to finally win a game like this," an elated Bobby Bowden said. "It was especially gratifying coming against a great team like Arizona State on its home field. Bob Davis looked like a veteran, not a kid playing in his first pressure situation."

Arizona State head coach Daryl Rogers added some praise of his own to the Seminole offense. Rogers was quoted a day later in an Arizona paper as saying "Florida State's offense was the best I've ever coached against." When asked if that included his years at Michigan State, Rogers replied "Ever."

Florida State	7	0	7	15—29
Arizona State	0	7	3	16—26

	FSU	AS
First Downs	28	20
Rushing Yards	43-252	49-173
Passing	34-19-1	23-14-0
Passing Yards	218	144
Total Offense	77-482	72-365
Fumbles-Lost	3-2	1-1
Penalties	6-69	5-35
Punts-Avg.	4-41.3	5-47.3

FS—Lowrey 1 run (Hall kick) AS—Cade 1 run (Zendejas kick) AS—FG, Zendejas 24 FS—Snipes 12 run (Hall kick) AS—FG, Zendejas 24 AS—Crawford 49 pass from Hons (pass failed) FS—Snipes 38 pass from Davis (Thompson pass from Davis) AS—Allen 35 pass from Hons (Zendejas kick) FS—Hester 10 pass from Davis (Hall kick)

ATTENDANCE—69,986

Rushing

FS—Lowrey 10-6; G. Allen 18-82; Hester 1-13; Cd. Jones 4-17; Snipes 6-49; Cl. Jones 3-46; Davis 1-5

AS—Hons 4-(-22); Crawford 29-111; Wright 12-43; Cade 3-8; Tupper 1-4

Passing

FS—Lowrey 22-11-1, 124 yards; Davis 12-8-0, 140 yards

AS—Hons 22-13-0, 209 yards; Crawford 1-1-0, 12 yards

FSU 45, South Carolina 30

Nov. 5 TALLAHASSEE, FLA.—Florida State won its fourth straight game and sixth of the season with a wild 45-30 decision over South Carolina before 52,542 fans at Doak Campbell Stadium.

Playing without starting quarterback Kelly Lowrey, the Seminoles used a 186-yard, two touchdown passing effort from Bob Davis and 106-yard rushing outing by Rosie Snipes to overcome a vastly improved Gamecock team under first-year coach Joe Morrison.

After taking a 17-17 tie into the locker room at the half—largely on the strength on a 47-yard field goal by Mark Fleetwood with three seconds to go, the Gamecocks made it 24-17 early in the third quarter when Greg Allen fumbled on the FSU 15 and South Carolina took the ball in two players later on an Allen Mitchell to Bill Bradshaw pass that covered 15 yards.

Florida State would not be contained, however, as it tied the score on its next possession—covering 89 yards on just nine plays. Greg Allen recovered a Bob Davis fumble for the score from two yards out, after Allen accounted for the big play on the drive, a 35-yard catch and run on a screen pass as the Seminoles were facing a third and three on the South Carolina 40.

FSU broke the game open on the next sequence of plays. South Carolina drove to the FSU four-yard line before Eric Riley blocked a Fleetwood field goal attempt.

The Tribe took advantage by scoring a touchdown on each of its next three possessions, taking a 45-24 lead late in the fourth quarter.

South Carolina's Chris Wade hauled in a 22-yard pass from Mitchell with five minutes remaining, but the Seminoles held the ball for 14 consecutive plays—ending the game on the South Carolina two-yard line.

Florida State	10	7	21	7—45
South Carolina	0	17	7	6—30

	FSU	SC
First Downs	27	23
Rushing Yards	65-298	37-261
Passing	15-9-1	29-17-1
Passing Yards	198	207
Total Offense	80-496	66-463
Fumbles-Lost	5-2	1-0
Penalties	7-65	8-42
Punts-Avg.	2-47.5	3-23.3

FS—Riley recovered block punt (Hall kick) FS—FG, Hall 30 SC—Lewis 30 run (Fleetwood kick) SC—Berry 7 run (Fleetwood kick) FS—Cl. Jones 2 run (Hall kick) SC—FG, Fleetwood 47 SC—Bradshaw 15 pass from Mitchell (Fleetwood kick) FS—G. Allen recovered fumble in endzone (Hall kick) FS—Snipes 18 run (Hall kick) FS—Snipes 8 pass from Davis (Hall kick) FS—Thompson 36 pass from Davis (Hall kick) SC—Wade 22 pass from Mitchell (pass failed)

ATTENDANCE—55,542

Rushing
FS—G. Allen 17-81; Cl. Jones 12-45; Snipes 16-106; Davis 11-34; Thomas 6-16; Hester 1-15; Wells 2-4
SC—Hagood 5-31; Dendy 16-88; Mitchell 8-40; Berry 4-51; Lewis 4-38

Passing
FS—Davis 14-8-1, 186 yards; Thomas 1-1-0, 12 yards
SC—Mitchell 27-15-1, 175 yards; Lewis 2-2-0, 32 yards

Miami 17, FSU 16

Nov. 12 TALLAHASSEE, FLA.—Kicker Jeff Davis booted a 19-yard field goal on the last play of the game to give Miami a come-from-behind 17-16 win over Florida State.

The victory lifted the 'Canes to 10-1 on the season and assured Miami its first trip to the Orange Bowl since 1951. Although dropping the Seminoles to 6-4 on the year, FSU impressed bowl officials enough to be invited to the Peach Bowl.

Miami broke on top in the game—taking a 7-0 lead on a one-yard run by Albert Bentley which capped a 62-yard, six-play scoring drive by the Canes.

But for the next two and a half quarters, the Seminoles dominated the game. David Ponder put FSU on the board late in the first quarter, blocking a Miami punt through the endzone for a safety.

Early in the second quarter, FSU took over on downs at the Seminole 30 and drove 70 yards in 13 plays for a touchdown and a 9-7 lead. Greg Allen covered the last 10 yards of the drive with three straight carries that ended in a one-yard touchdown run.

Florida State had one more chance to score in the half—driving 68 yards in the final two minutes of the quarter, but Philip Hall's 39-yard field goal attempt sailed wide of the mark and FSU's lead stayed at two.

Third quarter action saw the two teams trade touchdowns, Florida State's coming on a three-yard run by Bob Davis and Miami scoring on a 37-yard pass from Bernie Kosar to Ed Brown and FSU took a 16-14 lead into the final period.

A long Florida State drive to start the fourth quarter ended in a 47-yard missed field goal attempt, but the Seminoles still had a chance to run out the clock for the victory when FSU gained possession on its own 13-yard line with 5:23 remaining.

After gaining one first down, the Seminoles were faced with a third and 10 from its own 24. Davis completed a pass to Hassan Jones, but the play picked up only eight yards and the Seminoles were forced to punt.

Taking control at FSU 49, thanks to a 17-yard punt return by Brown, Kosar led the 'Canes to the FSU two-yard line with just three seconds left. Miami coach Howard Schnellenberger called time out and Davis calmly cleared the uprights for the win.

"Our failure to make a first down at the end is what really hurt," Bobby Bowden said. "This was the fourth game we lost this year like this. We played hard, we fought all the way and we came up a little short."

Florida State	2	7	7	0—16
Miami	7	0	7	3—17

	FSU	MIA
First Downs	22	19
Rushing Yards	52-202	31-66
Passing	24-14-0	35-21-1
Passing Yards	146	243
Total Offense	75-348	67-309
Fumbles-Lost	1-0	1-0
Penalties	6-56	4-30
Punts-Avg.	5-42.8	5-33.4

M—Bentley 1 run (Davis kick) FS—Safety, Ponder blocks punt through endzone FS—G. Allen 3 run (Hall kick) FS—Davis 1 run (Hall kick) M—Brown 37 pass from Kosar (Davis kick) M—FG, Davis 19

ATTENDANCE—57,333

Rushing
FS—Snipes 17-94; G. Allen 15-59; Cl. Jones 13-48; Davis 6-16; Hester 1-(-15)
M—Griffin 13-74; Bentley 11-24; Highsmith 1-3; Kosar 6-(-35)

Passing
FS—Davis 24-14-0, 146 yards
M—Kosar 35-21-1, 243 yards

FLORIDA 53, FSU 14

Dec. 3 GAINESVILLE, FLA.—Florida's high powered offense turned six Florida State turnovers into scores as the Gators took a 53-14 win over FSU in the season's regular season finale for both schools.

With the game scoreless, All-American Wilber Marshall forced a Seminole fumbled on the FSU 26 and four plays later quarterback Wayne Peace scored on a one-yard keeper for the first touchdown of the game.

Following a Gator field goal by Bobby Raymond—the first of a school record six on the day, Florida State had one of its few moments when quarterback Kelly Lowrey hit Jessie Hester on a 33-yard scoring play to make it 10-6.

But Florida scored the next eight times it touched the ball in building a 46-6 lead.

Taking over at the 35 following a Florida fumble, FSU went 65 yards on five plays to score its only other points of the game. Greg Allen, who earned first-team All-American honors for his play in 1983, covered the last 32 yards of the drive on a pitchout that went for a touchdown.

Allen rushed for a game-high 87 yards on the afternoon; while Rosie Snipes added 42 yards on 10 carries.

"I hope we've learned one thing today," said FSU head coach Bobby Bowden. "You can't turn the ball over against a team like Florida on your own side of the field and win. We turned the ball over six or seven times and they scored every time."

Florida State	0	6	0	8—14
Florida	10	13	20	10—53

	FSU	FLA
First Downs	10	24
Rushing Yards	25-149	59-297
Passing	29-11-4	23-16-0
Passing Yards	108	212
Total Offense	54-257	82-509
Fumbles-Lost	3-2	3-1
Penalties	5-56	4-22
Punts-Avg.	5-46.2	1-48.0

F—Peace 1 run (Raymond kick) F—FG, Raymond 33 FS—Hester 33 pass from Lowrey (kick failed) F—FG, Raymond 33 F—Peace 5 run (Raymond kick) F—FG, Raymond 20 F—FG, Raymond 46 F—Hampton 52 run (Raymond kick) F—FG, Raymond 42 F—Anderson 2 run (Raymond kick) F—FG, Raymond 31 FS—G. Allen 32 run (G. Allen pass from Thomas) F—Whiting 7 run (Raymond kick)

ATTENDANCE—74,113

Rushing

FS—Lowrey 2-3; G. Allen 11-87; Snipes 10-42; Cl. Jones 1-4; Thomas 1-13
F—Peace 8-11; Anderson 17-87; Hampton 10-69; Henderson 7-62; Williams 10-51; Criswell 1-(-6); Whiting 4-23; Massey 2-(-2)

Passing

FS—Davis 9-5-1, 16 yards; Lowrey 14-5-3, 60-yards; Thomas 6-1-0, 12 yards
F—Peace 20-14-0, 190-yards; Whiting 3-2-0, 22-yards

PEACH BOWL

FSU 28, NORTH CAROLINA 3

Dec. 30 ATLANTA, GA.—Making his first career start at Florida State, Eric Thomas fired a pair of first quarter touchdown passes to lead the Seminoles to a stunning 28-3 win over North Carolina in the 16th annual Peach Bowl Classic.

Thomas, a third-year sophomore, led FSU on two long scoring drives on the Seminoles' first two possessions. On the first drive, Thomas led FSU from its own 38 to the North Carolina 15 where on a second and 11 play, he avoided a strong rush and hit Weegie Thompson in the right corner of the endzone for a 7-0 lead.

Following a strong defensive effort that forced a Tar Heel punt after three downs, Thomas took over again—this time hitting Thompson on an 18-yard pass for a second score.

Pete Panton recovered a fumbled punt return midway through the second period on the North Carolina 16 to lead FSU to its third touchdown.

Rosie Snipes capped off the five-play drive with a one-yard touchdown run and the Seminoles took a 21-0 lead into the locker room at intermission.

Using a ball control offense that saw the Seminoles reel off 265 yards of rushing on the afternoon, FSU limited North Carolina's scoring opportunities in the second half.

Turning in its best defensive effort of the season, Florida State held North Carolina to just three points when Brooks Barwick hit a 36-yard field goal with 10:22 remaining in the game.

Florida State ran out the clock with an 11-play, 88-yard drive that resulted in a one-yard touchdown run by Thomas.

For Thomas, his two touchdown passes and running of the option play earned him offensive MVP award for the game.

Defensive tackle Alphonso Carreker earned the defensive MVP award as he spearheaded an effort that held North Carolina's high powered running game to just 32 net yards on 26 carries.

Greg Allen and Cletis Jones led FSU's ground assault—piling up a combined 176 yards on 37 carries.

"The story of this game was that both offense and defense played well," FSU head coach Bobby Bowden said. "We didn't do anything fancy either way. We just went at it. You have to play good defense to hold a team like North Carolina to just three points. This win does not make up for the overall season, but it does leave a good taste in your mouth."

Florida State	14	7	0	7—28
North Carolina	0	0	0	3—3

	FSU	NC
First Downs	16	23
Rushing Yards	59-265	26-32
Passing	13-7-1	40-18-0
Passing Yards	99	166
Total Offense	72-364	66-198
Fumbles-Lost	3-0	4-1
Penalties	6-34	7-60
Punts-Avg.	6-38.8	6-45.2

FS—Thompson 15 pass from Thomas (Hall kick) FS—Thompson 18 pass from Thomas (Hall kick) FS—Snipes 1 run (Hall kick) NC—FG, Barwick 36 FS—Thomas 1 run (Hall kick)

ATTENDANCE—25,648

Rushing

FS—G. Allen 17-97; Cl. Jones 20-79; Thomas 13-41; Snipes 8-37; Hester 1-11
NC—Horton 9-30; Anthony 9-27; Littlejohn 2-5; Jones 1-(-2); Griffin 1-(-9); Stankavage 4-(-19)

Passing

FS—Thomas 13-7-1, 99 yards
NC—Stankavage 39-17-0, 150 yards; Anthony 1-1-0, 16 yards

THE YEAR IN REVIEW: 1983 STATISTICS

Team Statistics

GAME-BY-GAME

	Score	First Downs R-P-PT-Total	Rushing No.-Net.	Passing A-C-I-Yds.	Total Offense Plays-Yds.	Punts No.-Avg.	Fumbles No.-Lost	Penalties No.-Yds.
Florida State	47	14-18- 2- 34	58 -236	35-28- 0- 322	93 - 558	1 -44.0	4 - 2	7 - 66
East Carolina	46	14- 5- 1- 20	43 -252	15- 8- 1 138	58 - 390	0 - 0.0	1 - 1	5 - 73
Florida State	40	17-12- 2- 31	51 -303	31-19- 1- 233	82 - 536	1 -43.0	2 - 1	9 - 65
Louisiana State	35	14- 8- 2- 24	50 -274	26-15- 3- 274	76 - 490	3 -45.5	3 - 1	9 - 85
Florida State	28	12-10- 2- 24	50 -224	31-15- 2- 241	81 - 465	6 -39.1	3 - 1	6 - 53
Tulane	34	7-10- 2- 19	34 -167	30-16- 3- 210	64 -377	2 -39.5	0 - 0	8 - 54
Florida State	24	7-12- 3- 22	31 -128	40-22- 2- 285	71 - 413	4 -39.0	1 - 1	5 - 20
Auburn	27	13- 9- 0- 22	54 -213	20-12- 0- 152	74 - 365	4 -44.3	1 - 1	5 - 22
Florida State	16	8- 6- 3- 17	32 -124	26-12- 1- 168	58 - 292	6 -43.5	0 - 0	3 - 30
Pittsburgh	17	12-11- 0- 23	50 -176	33-20- 0- 202	83 - 378	5 -45.8	2 - 0	7 - 82
Florida State	43	16- 9- 0- 25	53 -312	21-12- 2- 193	74 - 497	2 -36.0	3 - 2	12 - 90
Cincinnati	17	4-15- 2- 21	34 -119	46-26- 1- 294	80 - 339	4 -37.0	5 - 2	6 - 30
Florida State	51	17- 0- 2- 29	58 -339	15- -8- 0- 49	85 - 545	1 -45.0	0 - 0	7 - 50
Louisville	7	7- 3- 0- 10	35 -169	27-15- 0- 209	50 - 194	8 -35.1	2 - 1	8 -112
Florida State	29	13-15- 0- 28	43 -218	34-19- 1- 264	77 - 482	4 -41.3	3 - 2	6 - 67
Arizona State	26	10- 8- 2- 20	49 -144	23-14- 0- 221	72 - 365	5 -47.3	1 - 1	5 - 35
Florida State	45	18- 8- 1- 27	65 -298	15- 9- 1- 198	80 - 496	2 -47.5	5 - 2	7 - 65
South Carolina	30	10-11- 2- 23	37 -256	29-17- 1- 207	66 - 463	3 -23.3	1 - 0	8 - 42
Florida State	16	14- 6- 2- 22	52 -228	24-14- 0- 146	75 - 348	5 -42.8	1 - 0	4 - 30
Miami	17	5-13- 1- 19	31 -114	35-21- 1- 243	67 - 309	5 -33.4	1 - 0	6 - 56
Florida State	14	4- 5- 1- 10	25 -149	29-11- 4- 108	54 - 257	5 -46.2	3 - 2	5 - 56
Florida	53	15- 9- 0- 24	59 -297	23-16- 0- 212	82 - 509	1 -48.0	3 - 1	4 - 22
*Florida State	28	17- 5- 1- 23	59 -266	13- 7- 1- 99	72 - 364	6 -38.8	3 - 0	6 - 34
North Carolina	3	3-13- 0- 16	26 - 73	40-18- 0- 166	66 - 198	6 -45.2	4 - 1	7 - 60

*Peach Bowl

SEASON TOTALS

TEAM STATISTICS	FSU	Opp.
TOTAL POINTS	353	209
Avg.	32.1	28.1
TD/Run-Pass-Rtn.	30-18-1	20-13-4
PAT	38-46	33-34
Conversion	2-3	0-3
Field Goals	5-9	18-27
Safety	1	0
FIRST DOWNS	269	225
Rushing	140	111
Passing	111	102
Penalty	18	12
3rd Down Efficiency	52.5	44.9
3rd Down Att./Con.	160/84	167/75
TOTAL YARDAGE	4889	4179
Yards Per Game	444	380
Ball Control Plays	830	772
Yards Per Play	5.9	5.4
% Plays Rush/Pass	62/38	62/38
% Yards Rush/Pass	52/48	47/53
RUSHING YARDAGE	2522	1977
Yards Per Game	229	180
Gained	2739	2306
Lost	217	329
Rushing Plays	518	476
Avg.	4.9	4.1
PASSING YARDAGE	2367	2202
Att/Completion	313/176	295/173
% Complete	56.2	58.6
Yards/Attempt	7.6	7.5
Yards/Completion	13.4	12.7

TEAM STATISTICS	FSU	Opp.
INTERCEPTIONS BY	10	14
Yards Rtn./TD	77/0	252/1
PUNTS/YARDS	37/1561	40/1546
Avg./Blocked	42.2/0	38.7/3
KICKOFF RETURNS/YDS.	38/752	42/828
Avg./TD	19.8/0	19.7/1
PENALTIES/YARDS	73/620	69/587
Possession Time	327:12	332:48
Fumbles: No./Lost	25/18	20/8

SCORE BY QUARTERS	1	2	3	4	Total
Florida State	71	104	86	92	353
Opponents	65	84	67	93	309

SCHEDULE AND RESULTS	FSU	Opp.	Attd.
East Carolina (H)	47	46	46,261
Louisiana State (A)	40	35	79,665
Tulane (A)	28	34	35,463
Auburn (A)	24	27	75,625
Pittsburgh (A)	16	17	52,102
Cincinnati (H)	43	17	55,102
Louisville (H)	51	7	42,117
Arizona State (A)	29	26	69,986
South Carolina (H)	45	30	52,542
Miami (H)	16	17	57,333
Florida (A)	14	53	74,113

ATTENDANCE: Home (253,355) Avg. (50,671)
Away (387,506) Avg. (64,584)
Total (640,861) Avg. (58,260)

Individual Statistics

OFFENSE

PASSING	G	Att.	Comp.	Pct.	Yards	TD	Int.	Avg./Game	Total Offense
Kelly Lowrey	9	233	131	56.2	1720	12	12	191.0	1686/153.2
Bob Davis	6	70	41	58.6	566	6	2	94.0	618/103.0
Eric Thomas	3	8	3	37.5	51	0	0	17.0	75/25.0
Hassan Jones	11	1	1	100.0	30	0	0	2.7	30/2.7
Cedric Jones	8	1	0	0.0	0	0	0	0.0	434/54.3

RUSHING	Att.	Gain	Loss	Net	Avg.	TD	Lg.
Greg Allen	200	1167	33	1134	5.7	13	38
Rosie Snipes	96	634	5	629	6.6	4	35
Cedric Jones	83	445	11	434	5.2	1	29
Cletis Jones	35	172	2	170	4.9	1	35
Jessie Hester	7	75	19	56	8.0	0	34
Bob Davis	18	55	3	52	2.9	1	9
Billy Allen	16	46	11	35	2.0	1	11
Eric Thomas	10	33	9	24	2.4	0	13
Chuck Wells	4	13	0	13	3.3	0	7
Darrin Holloman	2	6	0	6	3.0	0	3
Kirk Coker	1	3	0	3	3.0	0	3
Kelly Lowrey	46	90	124	-34	-0.7	8	17
Florida State	518	2739	217	2522	4.9	29	38
Opponents	476	2306	329	1977	4.1	20	52

RECEIVING	No.	Yards	Avg.	Long	TDs
Jessie Hester	31	576	18.6	55	6
Weegie Thompson	31	502	16.2	40	3
Hassan Jones	24	332	13.8	20	2
Tom Wheeler	24	235	9.8	20	3
Tony Johnson	20	335	16.8	41	0
Cedric Jones	18	144	8.0	23	1
Rosie Snipes	12	119	9.9	38	2
Greg Allen	11	96	8.7	35	0
Pete Panton	4	21	5.3	12	1
Darrin Holloman	1	7	7.0	7	0
Florida State	176	2367	13.4	55	18
Opponents	173	2202	12.7	60	13

SCORING	TD/R-P-Rtn	FG-FGM	XP-A	Con.	Saf	TP
Greg Allen	13-0-0	0-0	0-0	1	0	80
Phil Hall	0-0-0	5-9	38-45	0	0	53
Kelly Lowrey	8-0-0	0-0	0-0	0	0	48
Rosie Snipes	4-2-0	0-0	0-0	0	0	36
Jessie Hester	0-6-0	0-0	0-0	0	0	36
Weegie Thompson	0-3-0	0-0	0-0	1	0	20
Tom Wheeler	0-3-0	0-0	0-0	0	0	18
Hassan Jones	0-2-0	0-0	0-0	0	0	12
Cedric Jones	1-1-0	0-0	0-0	0	0	12
Herbert Harp	1-0-0	0-0	0-0	0	0	6
Pete Panton	0-1-0	0-0	0-0	0	0	6
Billy Allen	1-0-0	0-0	0-0	0	0	6
Eric Riley	0-0-1	0-0	0-0	0	0	6
Cletis Jones	1-0-0	0-0	0-0	0	0	6
Bob Davis	1-0-0	0-0	0-0	0	0	6
David Ponder	0-0-0	0-0	0-0	0	1	2
Florida State	30-18-1	5-9	38-46	2	1	353
Opponents	20-13-4	18-27	33-34	0	0	256

PUNTING	No.	Yards	Avg.	Long	Block
L. Berry	37	1561	42.2	58	0

FIELD GOALS	FGA-FGM	17-29	30-39	40-49	50+	Long
Phil Hall	5-9	1-2	3-4	1-3	0-0	45

RETURNS (#-Yds-TD)	Kickoff	Punt	Interception
Billy Allen	16-323-0	0-0-0	0-0-0
Jessie Hester	1-64-0	0-0-0	0-0-0
Darrin Holloman	1-18-0	0-0-0	0-0-0
Cedric Jones	1-19-0	11-54-0	0-0-0
Hassan Jones	1-6-0	1-1-0	0-0-0
Brian McCrary	0-0-0	0-0-0	5-40-0
Pat Milligan	0-0-0	0-0-0	1-11-0
Eric Riley	0-0-0	0-0-1	4-22-0
Anthony Smiley	0-0-0	0-0-0	0-4-0
Rosie Snipes	15-285-0	0-0-0	0-0-0
Eric Thomas	2-20-0	0-0-0	0-0-0
Chuck Wells	1-17-0	0-0-0	0-0-0
Florida State	38-752-0	13-67-1*	10-77-0
Opponents	42-828-1	26-383-2	14-252-1

*Includes 12 yard team return

DEFENSE

NAME	Tack.	Asst.	Tot.	Big Plays
Ken Roe, LB	82	64	140	FR-2, TFL-2, PBU-4, CF-3, QS-1, BK-1
Henry Taylor, LB	43	69	112	TFL-4, BK-1, QS-3
Brian McCrary, DB	69	30	99	INT-5, PBU-1, TFL-1, FR-1
Alphonso Carreker, DT	46	43	89	BK-3, QS-6, TFL-12, PBU-3, CF-2
John McLean, OLB	39	39	78	CF-1, PBU-2, TFL-1, QS-1
Brad Fojtik, DT	26	26	52	TFL-1, QS-2, PBU-1, CF-1
David Ponder, DT	29	24	53	QS-5, PBU-3, TFL-7, BK-1
Eric Riley, DB	33	15	48	INT-4, PBU-7, FR-2, BK-1
Brian Williams, OLB	21	27	48	QS-2, TFL-3, PBU-3
Pat Milligan, DB	24	22	46	PBU-6, QS-2, TFL-3, FR-1, INT-1
Prince Matt, LB	25	20	45	TFL-3, PBU-1, QS-2
Kim Mack, LB	23	16	39	FR-1, TFL-2
Isaac Williams, DT	20	18	38	QS-2, TFL-3
Garth Jax, OLB	17	12	29	CF-1, FR-1
Todd Stroud, NG	12	14	26	QS-2, TFL-2
Fred Jones, LB	13	5	18	
Tracy Ashley, DB	12	10	22	CF-2, TFL-1
Steve Bloodsworth, DB	16	7	23	PBU-2
Rocky Kinsey, DB	9	6	15	TFL-3, PBU-1, FR-1, CF-1
Ulysses Roberson, LB	8	4	12	CF-1
Stanley Scott, OLB	11	5	16	QS-1
Bruce Heggie, DT	3	5	8	
Anthony Smiley, DB	5	0	5	PBU-2, FR-1
Gerald Nichols, DT	2	2	4	
Joe Wessel, DB	3	0	3	
Mac Lantrip, DE	1	2	3	
Lenny Chavers, NG	5	2	7	TFL-1
Grady Martin, DT	0	1	1	

KEY: BK-Blocked Kick; CF-Caused Fumble; FR-Fumble Recovery; INT-Interception; PBU-Pass Broken up; QS-Quarterback Sack; TFL-Tackle for Loss

QUARTERBACK SACK YARDAGE

Carreker, 6 (-34); Milligan, 2 (-23); Scott, 1 (-9); Fojtik, 2 (-17); B. Williams, 1 (-1); I. Williams, 2 (-13); McLean, 1 (-5); Roe, 1 (-8); Taylor, 3 (-37); Stroud, 2 (-19); Ponder, 5 (-44); Matt, 2 (-13)

LEADING TACKLERS BY GAME	DEFENSIVE PLAYER OF THE WEEK
East Carolina...McLean 11, McCrary 10	John McLean
LSU...Taylor 16, Carreker 14	Alphonso Carreker
Tulane...Taylor 19, Matt 12	Brian McCrary
Auburn...Roe 16, McCrary 13, Mack 13	Ken Roe
Pitt...Roe 23, McLean 13	Ken Roe
Cincinnati...Taylor 13, Roe 11, McCrary 11	Ken Roe
Louisville...Roe 17, Carreker 9	Alphonso Carreker
Arizona State...Roe 23, Taylor 16	Ken Roe
South Carolina...Roe 11, Taylor 11	Eric Riley
Miami...McLean 11, Matt 10	David Ponder
Florida...McCrary 9, Roe 9	

SEASON HIGHS (ELEVEN GAMES)

TEAM

Most Passes Completed — 28 East Carolina
Most Passes Intercepted — 3 vs. Tulane and LSU
Most Passes Had Intercepted — 4 vs. Florida
Most Fumbles — 5 vs. South Carolina
Most Fumbles Lost — 2 vs. East Carolina, Arizona State, South Carolina and Florida
Most Total Offensive Plays — 93 vs. East Carolina

INDIVIDUAL

Longest Rush TD — 32 Greg Allen vs. Florida
Longest Rush No Score — 38 Greg Allen vs. LSU
Longest Pass for TD — 55 Jessie Hester from Kelly Lowrey vs. LSU
Longest Pass No Score — 47 Tony Johnson from Kelly Lowrey vs. Cincinnati
Longest Punt Return TD — 0 Eric Riley vs. South Carolina (recovered blocked punt)
Longest Punt Return No Score — 22 Cedric Jones vs. Cincinnati
Longest Interception for TD — none
Longest Interception Return No Score — 22 Eric Riley vs. LSU
Most Interceptions Game — 2 Brian McCrary vs. LSU and McCrary vs. Tulane
Longest Punt — 58 Louis Berry vs. Florida
Most TD's Scored — 3 Greg Allen vs. East Carolina and Louisville and Kelly Lowrey vs. LSU
Most TD's Responsible — 5 Kelly Lowrey vs. LSU (3 run 2 pass)
Most Passes Attempted — 38 Kelly Lowrey vs. Auburn
Most Passes Completed — 28 Kelly Lowrey vs. East Carolina
Most Passing Yardage — 332 Kelly Lowrey vs. East Carolina
Most Pass Receptions — 8 Weegie Thompson vs. East Carolina
Most Reception Yardage — 126 Jessie Hester vs. Tulane
Most Rushing Plays — 33 Greg Allen vs. East Carolina
Most Total Offensive Play — 45 Kelly Lowrey vs. Auburn
Most Yards Rushing — 201 Greg Allen vs. LSU
Most Field Goals Made — 1 Phil Hall vs. five teams
Most Field Goals Attempted — 2 Phil Hall vs. Louisville and Hall vs. Miami

FLORIDA STATE'S 1983 HONOR ROLL

Greg Allen

Alphonso Carreker

Tom McCormick

Jessie Hester

Kelly Lowrey

Weegie Thompson

Herbert Harp

Jamie Dukes

John Ionata

Ken Roe

Eric Thomas

Greg Allen
UPI All-American (first team)
Walter Camp All-American
Associated Press All-American (third team)
Football News All-American (second team)
All-South Independent (first team)

Alphonso Carreker
Football News All-American (third team)
Associated Press All-American (honorable mention)
All-South Independent (first team)
WTBS-Chevrolet MVP vs. Louisville
East-West Shrine Game
Japan Bowl
Peach Bowl Defensive MVP

Tom McCormick
Associated Press All-American (honorable mention)
Football News All-American (honorable mention)
All-South Independent (first team)

Jessie Hester
CBS-Chevrolet MVP vs. Florida

Kelly Lowrey
Sports Illustrated Player of the Week vs. LSU
Associated Press National Player of the Week vs. LSU
Associated Press Southeastern Back of the Week vs. LSU
United Press International Southeastern Back of the Week vs. LSU
ABC-Chevrolet MVP vs. LSU

Weegie Thompson
All-South Independent (second team)
East-West Shrine Game
Japan Bowl

Herbert Harp
Football News All-American (honorable mention)

Jamie Dukes
Football News All-American (honorable mention)
All-South Independent (second team)

John Ionata
All-South Independent (second team)

Ken Roe
All-South Independent (second team)

Eric Thomas
Peach Bowl Offensive MVP

THE RECORD BOOK

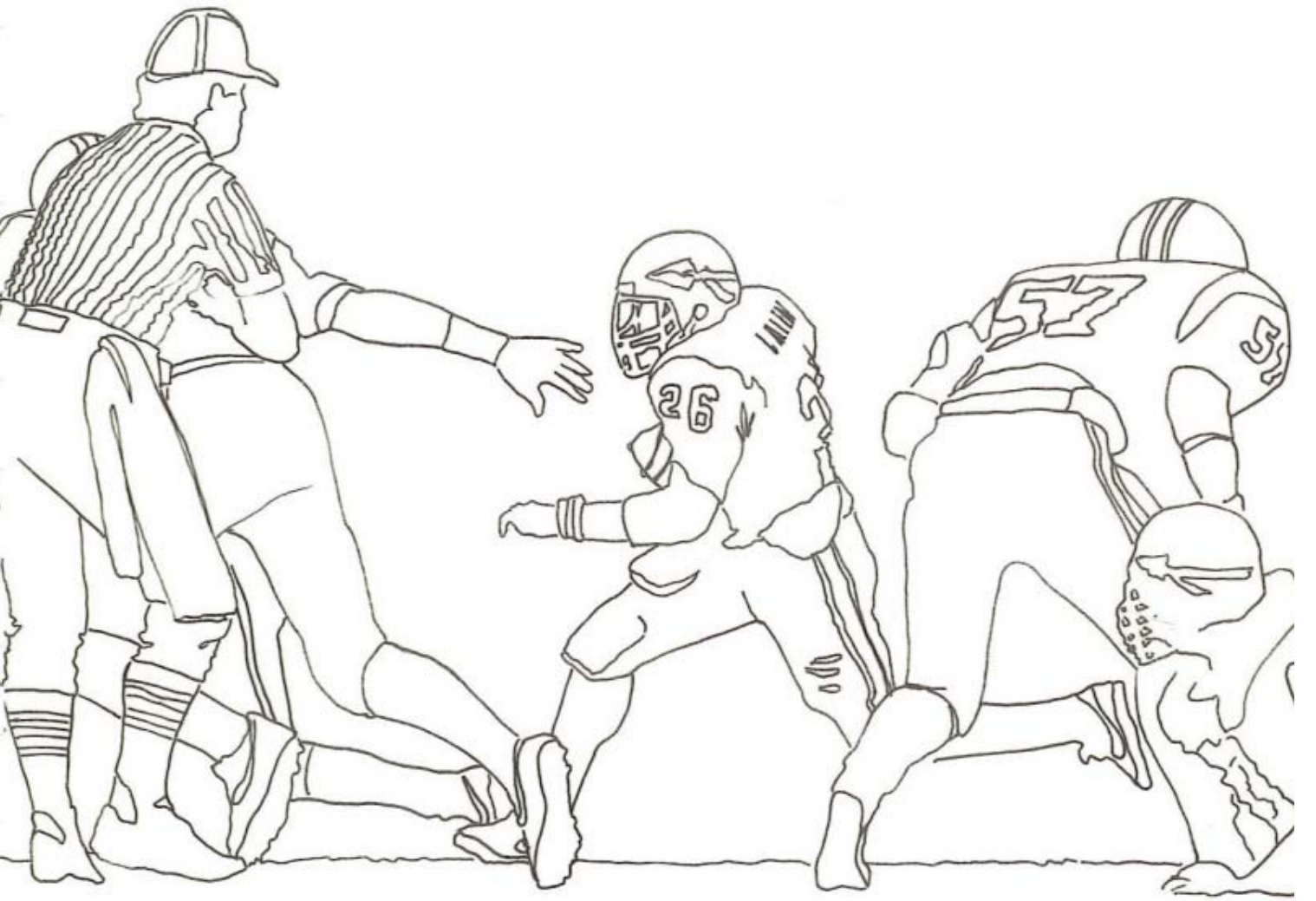

INDIVIDUAL RECORDS

(Bowl games not included)

TOTAL OFFENSE

Most Plays
Game—61, Gary Huff vs. Houston, Nov. 4, 1972
Season—429, Gary Huff, 1972
Career—921, Gary Huff, 1970-72

Most Yards Gained
Game—490, Bill Cappleman vs. Memphis State, Nov. 15, 1969
Season—2770, Gary Huff, 1972
Career—6086, Gary Huff, 1970-72

Most Touchdowns Responsible For
Game—6, Gary Huff vs. South Carolina, Oct. 23, 1971
Season—26, Gary Huff, 1972 and Bill Cappleman, 1968
Career—54, Gary Huff, 1970-72

RUSHING

Most Rushes
Game—33, Greg Allen vs. East Carolina, Sept. 3, 1983
Season—239, Larry Key, 1977
Career—625, Larry Key 1974-77

Most Yards Gained
** Game—322, Greg Allen vs. Western Carolina, Oct. 31, 1981
Season—1134, Greg Allen, 1983
Career—2953, Larry Key, 1974-77

Most Games Gaining 100 Yards
Season—6, Sam Platt, 1980
Career—10, Larry Key, 1974-77 and Greg Allen, 1981-83

Consecutive 100 Yard Games
Career—3, Sam Platt, 1980; Greg Allen, 1981 and 1983

Most Games Gaining 200 Yards
Season—2, Greg Allen, 1981
Career—3, Greg Allen, 1981-83

Most Games Gaining 300 Yards
Season—1, Greg Allen, 1981
Career—1, Greg Allen, 1981

Highest Average Per Rush
Game (Min. 10 atts.)—14.0, (10-140), Ricky Williams vs. Louisville, Nov. 13, 1982
Season (Min. 100 atts.)—6.4, (888-109), Greg Allen, 1981 and 6.4 (857-134), Ricky Williams, 1982
Career (Min. 200 atts.)—5.7, (2798-491), Greg Allen, 1981-83

Most TDs Rushing
Game—4, Greg Allen vs. South Carolina, Nov. 6, 1982 and vs. Louisville, Nov. 13, 1982
Season—20, Greg Allen, 1982
Career—36, Greg Allen, 1981-83

Longest Rush
Game—97, Larry Key vs. Virginia Tech, Nov. 11, 1976

Most All Purpose Yardage
* Game—417, Greg Allen vs. Western Carolina, Oct. 31, 1981
Season—1605, Greg Allen, 1982
Career—4148, Larry Key, 1974-77

*NCAA Record
**NCAA Freshman Record

PASSING

Highest Passing Efficiency Rating
Season (Min. 10 atts./game)—151.8, Blair Williams, 1982
Career (Min. 150 cmp./game)—133.0, Gary Huff, 1970-72

Most Passes Attempted
Game—58, Gary Huff vs. Florida, Oct. 7, 1972
Season—385, Gary Huff, 1972
Career—796, Gary Huff, 1970-72

Most Passes Completed
Game—31, Bill Cappleman vs. Memphis State, Nov. 15, 1969
Season—206, Gary Huff, 1972
Career—436, Gary Huff, 1970-72

Highest Completion Percentage
Game (Min. 15 atts.)—84.0, (21-25), Gary Huff vs. Virginia Tech, Oct. 2, 1971
Season (Min. 100 atts.)—61.0, (94-154), Wally Woodham, 1977
Career (Min. 300 atts.)—57.4, (273-476), Wally Woodham, 1975, 77-79

Most Passes Intercepted
Game—5, Bill Cappleman vs. Virginia Tech, Nov. 2, 1968
Season—23, Gary Huff, 1972
Career—42, Gary Huff, 1970-72

Lowest Interception Percentage
Season (Min. 100 atts.)—1.65, (2-121), Steve Tensi, 1962
Career (Min. 300 atts.)—4.27, (15-351), Kim Hammond, 1965-67

Most Yards Gained
Game—508, Bill Cappleman vs. Memphis State, Nov. 15, 1969
Season—2893, Gary Huff, 1972
Career—6378, Gary Huff, 1970-72

Most 200 Yard Games
Season—9, Gary Huff, 1972
Career—15, Gary Huff, 1970-72

Consecutive 200 Yard Games
Career—11, Gary Huff, 1971-72

Most 300 Yard Games
Season—3, Gary Huff, 1971 and Kim Hammond, 1967
Career—5, Gary Huff, 1970-72

Consecutive 300 Yard Games
Career—3, Kim Hammond, 1967

Most Yards Per Attempt
Game (Min. 15 atts.)—15.0, (374-25), Gary Huff vs. Virginia Tech, Oct. 2, 1971
Season (Min. 100 atts.)—8.6, (1535-179), Jimmy Black, 1976
Career (Min. 300 atts.)—8.0, (6378-796), Gary Huff, 1970-72

Most Yards Per Completion
Game (Min. 15 atts.)—23.8, (285-12), Gary Huff vs. Tulsa, Nov. 20, 1971
Season (Min. 100 atts.)—14.9, (2410-287), Bill Cappleman, 1968
Career (Min. 300 atts.)—14.6, (6378-436), Gary Huff, 1970-72

Most TD Passes
Game—5, Gary Huff vs. South Carolina, Oct. 23, 1971 and Bill Cappleman vs. Wake Forest, Nov. 23, 1968
Season—25, Bill Cappleman, 1968 and Gary Huff, 1972
Career—52, Gary Huff, 1970-72

Consecutive Games with TD Pass
Career—13, Gary Huff, 1971-72

Longest Pass
Game—96, Kurt Unglaub from Jimmy Jordan vs. Virginia Tech, Nov. 20, 1976

RECEIVING

Most Passes Caught
Game—16, Ron Sellers vs. South Carolina, Oct. 26, 1968
Season—86, Ron Sellers, 1968
Career—212, Ron Sellers, 1966-68

Consecutive Games Catching a Pass
Career—30, Ron Sellers, 1966-68

Most Yards Gained
Game—260, Ron Sellers vs. Wake Forest, Nov. 23, 1968
Season—1496, Ron Sellers, 1968
Career—3598, Ron Sellers, 1966-68

Highest Average Per Reception
Game (Min. 5 rec.)—34.6, (173-5), Ron Sellers vs. Maryland, Sept. 21, 1968
Season (Min. 30 rec.)—21.1, (696-33), Barry Smith, 1971
Career (Min. 70 rec.)—20.1, (2392-119), Barry Smith, 1970-72

Most TD Passes Caught
Game—5, Ron Sellers vs. Wake Forest, Nov. 23, 1968
Season—13, Barry Smith, 1972
Career—25, Barry Smith, 1970-72

PUNT RETURNS

Most Punt Returns
Game—10, David Snell vs. South Carolina, Oct. 24, 1970
Season—40, David Snell, 1970
Career—102, David Snell, 1970-72

Most Yards on Punt Returns
Game—137, Bobby Jackson vs. Virginia Tech, Nov. 16, 1974
Season—363, David Snell, 1970
Career—850, David Snell, 1970-72

Highest Average Per Punt Return
Game (Min. 3)—45.7, (137-3), Bobby Jackson vs. Virginia Tech, Nov. 16, 1974
Season (Min. 10)—20.1, (241-12), Phil Abraira, 1969
Career (Min. 25)—14.0, (377-27), Buddy Blankenship, 1964-65

Most TDs on Punt Returns
Game—1, many players, latest Warren Hanna vs. South Carolina, Nov. 6, 1982 and Gary Henry vs. Louisville, Nov. 13, 1982
Season—2, Gary Henry, 1979
Career—2, Gary Henry, 1979-82, Walt Sumner, 1966-68 and Ron Hester, 1980-81

Longest Punt Return
Game—92, Phil Abraira vs. North Carolina, Nov. 22, 1969

PUNTING

Most Punts
Game—12, Joe Downey vs. Houston, Nov. 3, 1973 and Bill Cheshire vs. Florida, Sept. 28, 1968
Season—81, Joe Downey, 1973
Career—244, Rohn Stark, 1978-81

Highest Average
Game (Min. 5 punts)—54.8, (329-6), Rohn Stark vs. Florida, Nov. 28, 1981
Season (Min. 30 punts)—46.0, (2941-64), Rohn Stark, 1981
Career (Min. 75 punts)—42.7, (10418-244), Rohn Stark, 1978-81

Most Yards on Punts
Game—465, Joe Downey vs. Houston, Nov. 3, 1973
Season—3092, Joe Downey, 1973
Career—10,418, Rohn Stark, 1978-81

Longest Punt
Game—84, Tommy Brown vs. Tampa, 1950

INTERCEPTIONS

Most Passes Intercepted
Game—3, Willie Whitehead vs. Virginia Tech, Oct. 10, 1959 and James Thomas vs. Kansas State, Nov. 21, 1970
Season—8, Monk Bonasorte, 1979
Career—15, Monk Bonasorte, 1978-80

Most Yards on Interceptions
Game—99, Fred Biletnikoff vs. Miami, Sept. 20, 1963
Season—111, Willie Whitehead, 1959
Career—197, Harvey Clayton, 1979-82

Most TDs on Interceptions
Game—1, many players, latest Ron Hester vs. Louisville, Sept. 13, 1980
Season—1, many players, latest Ron Hester, 1980-81
Career—1, many players, latest Ron Hester, 1980-81

Longest Interception Return
Game—99, Fred Biletnikoff vs. Miami, Sept. 20, 1963

SCORING

Most Points
Game—30, Ron Sellers vs. Wake Forest, Nov. 23, 1968
Season—126, Greg Allen, 1982
Career—240, Dave Cappelen, 1976-79

Most Touchdowns
Game—5, Ron Sellers vs. Wake Forest, Nov. 23, 1968
Season—38, Greg Allen, 1981-83
Career—27, Barry Smith, 1970-72

Most PAT Attempted
Game—9, Bill Capece vs. East Carolina, Sept. 20, 1980
Season—53, Philip Hall, 1982
Career—119, Dave Cappelen, 1976-79

Most PAT Made
Game—9, Bill Capece vs. East Carolina, Sept. 20, 1980
Season—52, Philip Hall, 1982
Career—111, Dave Cappelen, 1976-79

Highest Percentage of PAT Made
Season (Min. 25 att.)—100.0, (38-38), Bill Capece, 1980
Career (Min. 50 att.)—94.7, Grant Guthrie, 1972-76

Consecutive PAT
Career—49, Philip Hall, 1982-83

Most Points Kicking
Game—18, Bill Capece vs. Pittsburgh, Oct. 11, 1980
Season—104, Bill Capece, 1980
Career—240, Dave Cappelen, 1976-79

KICKOFF RETURNS

Most Kickoff Returns
Game—6, Larry Key vs. Miami, Sept. 24, 1977 and vs. Miami, Sept. 18, 1976; Joe Goldsmith vs. Mississippi State, Oct. 13, 1973; Billy Allen vs. East Carolina, 1983
Season—29, Joe Goldsmith, 1973
Career—67, Larry Key, 1974-77

Most Yards on Kickoff Returns
Game—184, Leon Bright vs. Virginia Tech, Nov. 16, 1974
Season—539, Joe Goldsmith, 1973
Career—1348, Larry Key, 1974-77

Highest Average Per Kickoff Return
Game (Min. 3)—46.0, (184-4), Leon Bright vs. Virginia Tech, Nov. 16, 1974
Season (Min. 10)—27.5, (358-13), Bill Odom, 1955
Career (Min. 25)—25.1, (804-32), Eddie McMillian, 1970-72

Most TDs on Kickoff Returns
Game—1, nine players, latest Billy Allen vs. West Virginia (Gator Bowl), Dec. 30, 1982
Season—1, nine players, latest Billy Allen vs. West Virginia (Gator Bowl), Dec. 30, 1982
Career—2, Eddie McMillian, 1970-72 and T.K. Wetherell, 1964-66

Longest Kickoff Return
Game—100, Leon Bright vs. Virginia Tech, Nov. 16, 1974 and Bill Moreman/T.K. Wetherell vs. Kentucky, Oct. 9, 1965

FIELD GOALS

Most Field Goals Attempted
Game—8, Frank Fontes vs. Wake Forest, Sept. 26, 1970
Season—30, Bill Capece, 1980
Career—71, Dave Cappelen, 1976-79

Most Field Goals Made
Game—5, Bill Capece vs. Pittsburgh, Oct. 11, 1980
Season—22, Bill Capece, 1980
Career—43, Dave Cappelen, 1976-79

Highest Percentage of Field Goals Made
Season (Min. 10 atts.)—73.3, (22-30), Bill Capece, 1980
Career (Min. 20 atts.)—63.9, (23-36), Bill Capece, 1977-80

Longest Field Goal Made
Game—53, Grant Guthrie vs. Miami, Sept. 26, 1969

TEAM RECORDS

TEAM-SINGLE GAME OFFENSE

TOTAL OFFENSE

Most Plays—100, vs. East Carolina, Sept. 20, 1980
Most Plays, Both Teams—173, vs. San Diego State, Oct. 27, 1973
Most Yards Gained—706, vs. East Carolina, Oct. 16, 1982
Most Yards Gained, Both Teams—1060, vs. Western Carolina, Oct. 31, 1981
Most Touchdowns—9, vs. East Carolina, Sept. 20, 1980 and Memphis State, Nov. 17, 1979

RUSHING

Most Rushes—81, vs. East Carolina, Sept. 20, 1980
Most Rushes, Both Teams—120, vs. Oklahoma, Sept. 25, 1976
Most Yards, Both Teams—706, vs. Louisville, Nov. 13, 1982
Most Touchdowns—7, vs. East Carolina, Sept. 20, 1980

PASSING

Most Passes Attempted—59, vs. Florida, Oct. 7, 1972
Most Passes Attempted, Both Teams—94, vs. Ohio State, Oct. 3, 1981
Most Passes Completed—31, vs. Memphis State, Nov. 15, 1969
Most Passes Completed, Both Teams—56, vs. Ohio State, Oct. 3, 1981
Highest Percentage Completed (Min. 20 atts.)—84.0, (21-25), vs. Virginia Tech, Oct. 2, 1971
Most Passes Intercepted—6, vs. Virginia Tech, Nov. 2, 1968
Most Yards Gained—508, vs. Memphis State, Nov. 15, 1969
Most Yards Gained, Both Teams—761, vs. South Carolina, Oct. 25, 1968
Touchdown Passes—5, vs. Wake Forest, Nov. 23, 1968 and vs. South Carolina, Oct. 23, 1971

PUNTING

Most Punts—12, vs. Houston, Nov. 3, 1973 and vs. Florida, Sept. 28, 1968
Highest Average (Min.5)—54.8, (329-6) vs. Florida, Nov. 28, 1981

PUNT RETURNS

Most Punt Returns—10, vs. South Carolina, Oct. 24, 1970
Most Yards Gained—171, vs. Virginia Tech, Nov. 16, 1974
Most Touchdowns—1, many times, latest vs. South Carolina, Nov. 6, 1982 and vs. Louisville, Nov. 13, 1982

KICKOFF RETURNS

Most Kickoff Returns—9, vs. Miami, Sept. 18, 1976 and vs. Auburn, Nov. 19, 1960
Most Yards Gained—205, vs. Virginia Tech, Nov. 16, 1974
Most Touchdowns—1, nine times, latest vs. West Virginia (Gator Bowl), Dec. 30, 1982

SCORING

Most Points—74, vs. Whiting Field, 1949*
66, vs. Memphis State, Nov. 17, 1979
Most Points, Both Teams—93, vs. East Carolina, Sept. 3 1983
Greatest Margin of Victory—74, vs. Whiting Field, 1949*
59, vs. Louisville, 1953
Greatest Margin of Defeat—49, vs. Florida, 1973
Most Touchdowns—9, vs. East Carolina, Sept. 20, 1980 and vs. Memphis State, Nov. 17, 1979
Most Touchdowns, Both Teams—13, vs. East Carolina, Sept. 3, 1983
Most PAT Made—9, vs. East Carolina, Sept. 20, 1980
Most PAT Made, Both Teams—11, vs. Virginia Tech, Nov. 16, 1974
Most Field Goals Made—5, vs. Pittsburgh, Oct. 11, 1980
Most Field Goals Made, Both Teams—6, vs. Florida, Dec. 3, 1983

*Not recognized by the NCAA

FIRST DOWNS

Most First Downs—36, vs. East Carolina, Sept. 20, 1980
Most First Downs, Both Teams—55, vs. Louisiana St. Sept. 10, 1983
Most Rushing First Downs—24, vs. East Carolina, Sept. 20, 1980
Most Rushing First Downs, Both Teams—32, vs. Auburn, Oct. 23, 1976
Most Passing First Downs—21, vs. Memphis State, Nov. 17, 1979
Most Passing First Downs, Both Teams—37, vs. South Carolina, Oct. 26, 1968
Most Penalty First Downs—4, vs. Furman, Sept. 29, 1962 and Pittsburgh, Oct. 17, 1981
Most Penalty First Downs, Both Teams—7, vs. Pittsburgh, Oct. 17, 1981

FUMBLES

Most Fumbles—10, vs. Wichita State, Sept. 20, 1969
Most Fumbles, Both Teams—27, vs. Wichita State, Sept. 20, 1969
Most Fumbles, Lost—7, vs. Wichita State, Sept. 20, 1969
Most Fumbles Lost, Both Teams—17, vs. Wichita State, Sept. 20, 1969

PENALTIES

Most Penalties—13, vs. Furman, Sept. 21, 1957
Most Penalties, Both Teams—21, vs. Auburn, Nov. 23, 1957
Most Yards Penalized—172, vs. Furman, Sept. 21, 1957
Most Yards Penalized, Both Teams—237, vs. Wake Forest, Sept. 19, 1959

TEAM-SINGLE GAME DEFENSE

FUMBLES

Most Fumbles Caused—17, vs. Wichita State, Sept. 20, 1969
Most Fumbles Recovered—10, vs. Wichita State, Sept. 20, 1969

TURNOVERS

Most Turnovers—12, (2 int.-10 fum.), vs. Wichita State, Sept. 20, 1969

FIRST DOWNS

Fewest First Downs—2, vs. Citadel, Sept. 15, 1962
Fewest Rushing First Downs—0, vs. Louisville, Sept. 13, 1980
Fewest Passing First Downs—0, seven times, latest vs. East Carolina, Sept. 20, 1980

TOTAL DEFENSE

Fewest Plays—38, vs. Memphis State, Nov. 4, 1967
Fewest Yards—23, vs. Citadel, Sept. 15, 1962
Most Yards—606, vs. Houston, Nov. 3, 1973

RUSHING DEFENSE

Fewest Rushes—22, vs. Pittsburgh, Oct. 11, 1980
Fewest Yards— -5, vs. Louisville, Sept. 13, 1980
Most Yards—466, vs. Houston, Nov. 23, 1974

PASS DEFENSE

Fewest Passes Attempted—4, vs. Georgia Tech, Oct. 4, 1975; vs. Virginia Tech, Oct. 11, 1975 and vs. Memphis State, Nov. 4, 1967
Fewest Passes Completed—0, vs. William & Mary, Oct. 22, 1960
Lowest Percentage Completed (Min. 10 atts.)—15.4, (2-13) vs. Kansas State, Oct. 2, 1976 and vs. Citadel, Sept. 15, 1962
Fewest Yards—0, vs. William & Mary, Oct. 22, 1960
Most Yards—458, vs. Ohio State, Oct. 3, 1981
Most Passes Intercepted—5, five times, latest, vs. Florida, Nov. 23, 1979
Most Yards on Interceptions—99, vs. Miami, Sept. 20, 1963

TEAM-SINGLE SEASON OFFENSE

TOTAL OFFENSE

Most Yards Per Game—465.8 (5124-11), 1982
Highest Average Per Play—6.2 (5124-825), 1982
Most Yards—5124, 1982
Most Touchdowns—53, 1982

RUSHING

Most Yards—2522, 1983
Most Yards Per Game—229.3 (2522-11), 1983
Highest Average Per Play—4.9 (2339-477), 1982
Most Touchdowns—30, 1982 and 1983

PASSING

Most Passes Attempted—389, 1972
Most Passes Completed—209, 1972
Highest Average Per Attempt—8.3 (2040-247), 1976
Highest Average Per Completion—16.2 (2837-175), 1970
Most Yards—2974, 1972
Most Yards Per Game—284.4 (2844-10), 1968
Highest Completion Percentage—59.0 (147-249), 1964
Most TD Passes—29, 1968
Highest Passing Efficiency Rating Points—141.5, 1968

PUNTING

Most Punts—81, 1973
Fewest Punts—41, 1964
Highest Average Per Punt—45.2 (2941-65), 1981

PUNT RETURNS

Most Punt Returns—44, 1970
Fewest Punt Returns—14, 1960
Most Yards—496, 1970
Highest Average Per Punt Return—13.7 (424-31), 1969
Most Touchdowns—4, 1979

KICKOFF RETURNS

Most Kickoff Returns—56, 1973
Fewest Kickoff Returns—15, 1962 and 1964
Most Yards—998, 1974
Highest Average Per Kickoff Return—24.5 (412-36), 1965
Most Touchdowns—2, 1970 and 1981

SCORING

Most Points—388, 1982
Most Points Per Game—35.3 (388-11), 1982
Most Touchdowns—53, 1982
Most PAT Made—52, 1982
Most Field Goals Made—22, 1980

FIRST DOWNS

Most First Downs—269, 1983
Most Rushing First Downs—140, 1983
Most Passing First Downs—129, 1972
Most Penalty First Downs—20, 1973 and 1975

FUMBLES

Most Fumbles—42, 1969
Most Fumbles Lost—27, 1969
Fewest Fumbles—10, 1966
Fewest Fumbles Lost—5, 1965 and 1966

PENALTIES

Most Penalties—85, 1974
Most Yards Penalized—794, 1972
Fewest Penalties—40, 1976
Fewest Yards Penalized—423, 1976

TEAM—SINGLE SEASON DEFENSE

TOTAL DEFENSE

Fewest Yards—1811, 1964
Fewest Yards Per Game—181.1 (1811-10), 1964
Lowest Average Per Play—3.3 (3410-658), 1964
Fewest Touchdowns—8, 1980

RUSHING DEFENSE

Fewest Yards—750, 1964
Fewest Yards Per Game—75.0 (750-10), 1964
Lowest Average Per Play—2.1 (750-355), 1964
Fewest Touchdowns—2, 1980

PASS DEFENSE

Fewest Yards—675, 1958
Fewest Yards Per Game—63.5, (698-11), 1975
Fewest Yards Per Attempt—4.7 (693-148), 1962
Fewest Yards Per Completion—10.3 (693-67), 1962
Lowest Completion Percentage—34.1 (91-267), 1979
Fewest Touchdowns—2, 1956; 1958; 1963 and 1964
Most Interceptions—25, 1968
Most Yards on Interceptions—300, 1979
Most TDs on Interceptions—2, 1956; 1958; 1959 and 1969

PUNT RETURNS

Lowest Average Per Punt Return—3.3 (39-12), 1978
Most Punts Returned for Touchdown—3, 1981

KICKOFF RETURNS

Lowest Average Per Kickoff Return—15.7 (502-32), 1962

SCORING

Fewest Points—66, 1964
Fewest Points Per Game—6.6 (66-10), 1964

FUMBLES

Most Fumbles Caused—45, 1979
Most Fumbles Recovered—26, 1957

FIRST DOWNS

Fewest First Downs—90, 1962
Fewest Rushing First Downs—45, 1962
Fewest Passing First Downs—28, 1958
Fewest Penalty First Downs—2, 1957

YEAR-BY-YEAR LEADERS

TOTAL OFFENSE

Year	Name	Plays	Yards	TD
1955	Len Swantic	116	595	6
1956	Lee Corso	147	725	8
1957	Bobby Renn	148	680	6
1958	Fred Pickard	122	602	4
1959	Joe Majors	227	1141	10
1960	Ed Trancygier	152	695	9
1961	Eddie Feely	181	722	7
1962	Eddie Feely	165	982	7
1963	Steve Tensi	169	852	9
1964	Steve Tensi	215	1635	15
1965	Ed Pritchett	325	1455	7
1966	Gary Pajcic	290	1735	9
1967	Kim Hammond	297	2074	17
1968	Bill Cappleman	349	2342	26
1969	Bill Cappleman	417	2135	14
1970	Tommy Warren	259	1713	12
1971	Gary Huff	386	2653	24
1972	Gary Huff	429	2770	26
1973	Billy Sexton	168	765	4
1974	Ron Coppess	215	909	3
1975	Clyde Walker	241	1424	11
1976	Jimmy Black	308	1836	11
1977	Wally Woodham	195	1263	13
1978	Jimmy Jordan	224	1330	15
1979	Jimmy Jordan	202	1107	13
1980	Rick Stockstill	272	1282	17
1981	Rick Stockstill	292	1247	11
1982	Kelly Lowrey	253	1670	15
1983	Kelly Lowrey	279	1686	20

PASSING

Year	Name	Att.	Cmp.	Int.	Yards	TD
1955	Len Swantic	73	37	5	576	2
1956	Lee Corso	59	32	5	369	5
1957	Bobby Renn	54	23	4	263	2
1958	Vic Prinzi	71	40	5	480	7
1959	Joe Majors	168	90	7	1063	7
1960	Ed Trancygier	97	38	10	552	6
1961	Eddie Feely	83	48	3	471	4
1962	Steve Tensi	121	60	2	796	6
1963	Steve Tensi	147	71	9	915	9
1964	Steve Tensi	204	121	10	1681	14
1965	Ed Pritchett	247	110	14	1225	5
1966	Gary Pajcic	232	125	9	1590	8
1967	Kim Hammond	241	140	10	1991	15
1968	Bill Cappleman	287	162	11	2410	25
1969	Bill Cappleman	344	183	18	2467	14
1970	Tommy Warren	190	97	10	1549	11
1971	Gary Huff	327	184	18	2736	23
1972	Gary Huff	385	206	23	2893	25
1973	Billy Sexton	128	51	12	754	4
1974	Ron Coppess	145	78	7	817	2
1975	Clyde Walker	203	117	8	1619	10
1976	Jimmy Black	179	104	9	1535	9
1977	Wally Woodham	154	94	9	1270	8
1978	Jimmy Jordan	199	108	9	1427	14
1979	Jimmy Jordan	180	87	14	1173	13
1980	Rick Stockstill	201	121	8	1377	15
1981	Rick Stockstill	238	122	14	1356	11
1982	Kelly Lowrey	217	113	8	1671	11
1983	Kelly Lowrey	233	131	12	1720	12

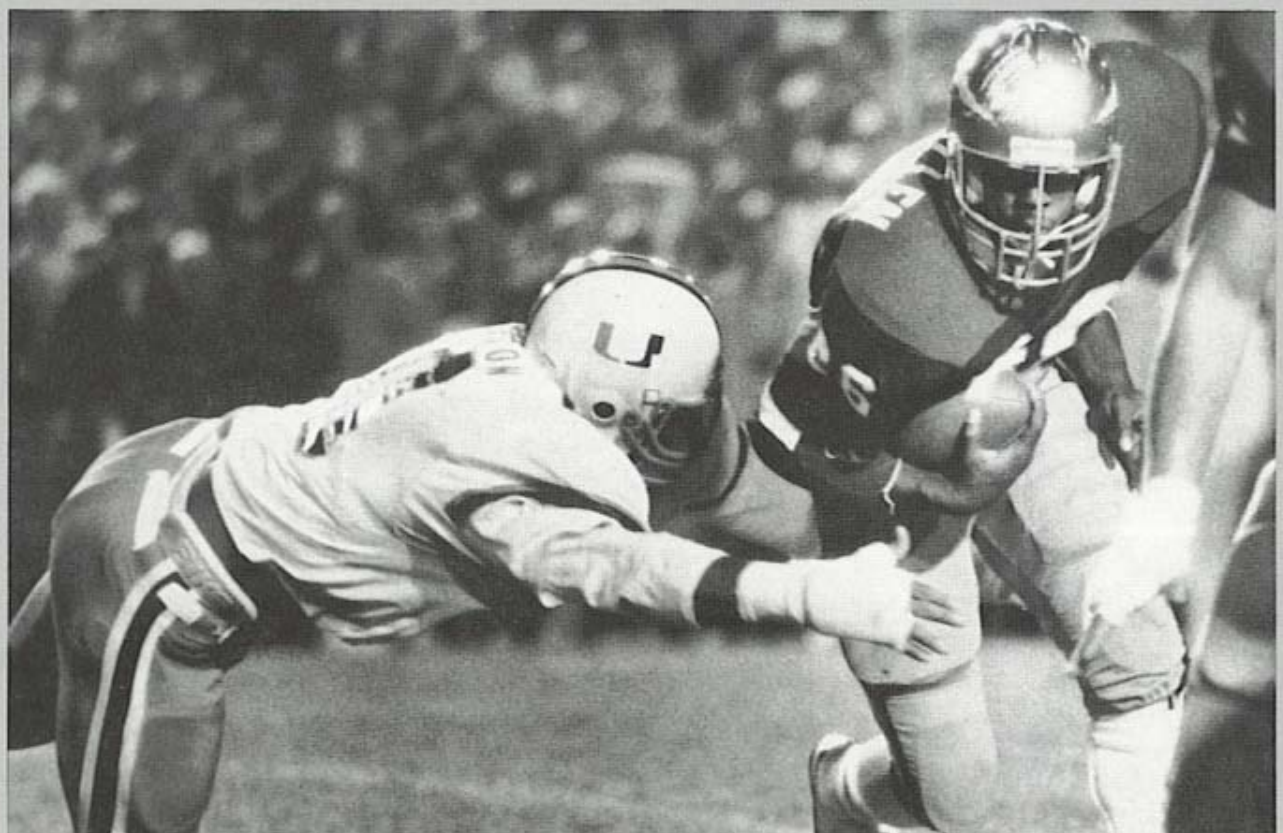

RECEIVING

Year	Name	No.	Yards	TD
1955	Tom Feamster	18	258	1
1956	Joe Holt	16	140	3
	Ron Schomburger	16	140	0
1957	Bob Nellums	21	217	2
1958	Jack Espenship	18	200	1
1959	Willie Whitehead	31	320	2
1960	Willie Whitehead	23	212	1
1961	Jim Daniel	10	113	0
	Tom Hillabrand	10	66	0
1962	Keith Kindermann	21	275	2
1963	Fred Biletnikoff	24	358	4
1964	Fred Biletnikoff	57	987	11
1965	Max Wettstein	24	365	3
1966	Ron Sellers	56	874	3
1967	Ron Sellers	70	1228	8
1968	Ron Sellers	86	1496	12
1969	Jim Tyson	49	720	4
1970	Rhett Dawson	54	946	5
1971	Rhett Dawson	62	817	7
1972	Barry Smith	69	1243	13
1973	Mike Shumann	21	280	2
1974	Mike Shumann	43	515	3

1975	Mike Shumann	38	730	5
1976	Ed Beckman	37	521	3
1977	Roger Overby	38	626	5
1978	Jackie Flowers	43	757	7
1979	Jackie Flowers	37	622	7
1980	Michael Whiting	25	203	0
1981	Michael Whiting	29	211	2
1982	Tony Johnson	30	500	2
1983	Weegie Thompson	31	502	3
	Jessie Hester	31	576	6

RUSHING

Year	Name	No.	Yards	Avg.	TD
1955	Lee Corso	111	431	3.9	3
1956	Bobby Renn	105	596	5.7	2
1957	Fred Pickard	86	463	5.4	2
1958	Fred Pickard	122	615	5.0	4
1959	Fred Pickard	131	481	3.7	4
1960	Willie Whitehead	81	293	3.6	2
1961	Keith Kindermann	81	385	4.8	1
1962	Gene Roberts	75	299	4.0	0
1963	Dave Snyder	107	500	4.7	3
1964	Phil Spooner	136	516	3.8	5
1965	Jim Mankins	85	326	3.8	1
1966	Bill Moreman	123	480	3.9	7
1967	Bill Moreman	94	439	4.7	5
1968	Tom Bailey	116	570	4.9	2
1969	Tom Bailey	144	630	4.4	2
1970	Tom Bailey	121	514	4.2	2
1971	Paul Magalski	106	516	4.9	3
1972	Hodges Mitchell	192	944	4.9	3
1973	Hodges Mitchell	171	669	3.9	2
1974	Larry Key	123	602	4.9	3
1975	Leon Bright	162	675	4.2	3
1976	Larry Key	144	712	4.9	4
1977	Larry Key	239	1117	4.7	3
1978	Homes Johnson	183	817	4.5	4
1979	Mark Lyles	225	1011	4.5	8
1980	Sam Platt	224	983	4.4	6
1981	Greg Allen	139	888	6.4	3
1982	Ricky Williams	134	857	6.4	3
1983	Greg Allen	200	1134	5.7	13

SCORING

Year	Name	TD	PAT	CV	FG	PTS
1955	Len Swantic	4				24
	Buck Mets	4				24
1956	Bob Nellums	5	1-2			31
1957	Bob Nellums	5	2-3			32
1958	Bobby Renn	7		1		44
1959	Fred Pickard	7		1		44
1960	Bill Whitehead	3				18
	Ed Trancygier	3				18
1961	Eddie Feely	3				18
1962	Keith Kindermann	5				30
1963	Larry Brinkley	5		1		32
1964	Fred Biletnikoff	11		1		68
1965	Gene Roberts		10-14		7-12	31
1966	Jim Mankins	10				60
1967	Grant Guthrie		26-27		9-14	53
1968	Ron Sellers	12				72
1969	Grant Guthrie		15-17		11-18	48
1970	Frank Fontes		22-24		14-27	64
1971	Frank Fontes		30-31		13-24	69
1972	Barry Smith	14		1		86
1973	Ahmet Askin		8-9		4-9	20
1974	Ahmet Askin		14-15		4-14	26
1975	Rudy Thomas	6				36
	Larry Key	6				36
1976	Dave Cappelen		16-20		9-17	43
1977	Dave Cappelen		27-29		13-20	66
1978	Dave Cappelen		39-40		7-12	60
1979	Dave Cappelen		29-30		14-22	71
1980	Bill Capece		39-39		22-30	104
1981	Mike Rendina		25-27		9-15	52
1982	Greg Allen	21				126
1983	Greg Allen	13		1		80

SEASON LEADERS

RUSHING YARDAGE

Name, Year	Car.	Yds.
1. Greg Allen, 1983	200	1134
2. Larry Key, 1977	239	1117
3. Mark Lyles, 1979	225	1011
4. Sam Platt, 1980	224	983
5. Hodges Mitchell, 1972	192	944
6. Greg Allen, 1981	139	888
7. Ricky Williams, 1982	134	857
8. Homes Johnson, 1978	183	817
9. Greg Allen, 1982	152	776
10. Larry Key, 1976	144	712

RUSHING TOUCHDOWNS

Name, Year	TD
1. Greg Allen, 1982	20
2. Greg Allen, 1983	13
3. Kelly Lowrey, 1983	8
4. Mark Lyles, 1979	8
Jim Mankins, 1966	8
6. Mark Lyles, 1978	7
Bill Moreman, 1966	7
8. Sam Platt, 1980	6
Rudy Thomas, 1975	6
Michael Whiting, 1980	6

PASSING YARDAGE

Name, Year	Yds.
1. Gary Huff, 1972	2893
2. Gary Huff, 1971	2736
3. Bill Cappleman, 1969	2467
4. Bill Cappleman, 1968	2410
5. Kim Hammond, 1967	1991
6. Kelly Lowrey, 1983	1720
7. Steve Tensi, 1964	1681
8. Kelly Lowrey, 1982	1671
9. Clyde Walker, 1975	1619
10. Gary Pajcic, 1966	1590

TOUCHDOWN PASSES

Name, Year	TD
1. Gary Huff, 1972	25
Bill Cappleman, 1968	25
3. Gary Huff, 1971	23
4. Kim Hammond, 1967	15
Rick Stockstill, 1980	15
6. Jimmy Jordan, 1978	14
Steve Tensi, 1964	14
Bill Cappleman, 1969	14
9. Jimmy Jordan, 1979	13
10. Kelly Lowrey, 1983	12

PASSES COMPLETED

Name, Year	Att.	Cmp.
1. Gary Huff, 1972	385	206
2. Gary Huff, 1971	327	184
3. Bill Cappleman, 1969	344	183
4. Bill Cappleman, 1968	287	162
5. Kim Hammond, 1967	241	140
6. Kelly Lowrey, 1983	233	131
7. Gary Pajcic, 1966	232	125
8. Rick Stockstill, 1981	238	122
9. Steve Tensi, 1964	204	121
Rick Stockstill, 1980	201	121

TOTAL OFFENSE

Name, Year	Plays	Yds.
1. Gary Huff, 1972	429	2770
2. Gary Huff, 1971	386	2653
3. Bill Cappleman, 1968	349	2342
4. Bill Cappleman, 1969	417	2135
5. Kim Hammond, 1967	297	2074
6. Jimmy Black, 1976	308	1836
7. Gary Pajcic, 1966	290	1735
8. Tommy Warren, 1970	259	1713
9. Kelly Lowrey, 1983	279	1686
10. Kelly Lowrey, 1982	253	1670

RECEPTIONS

Name, Year	Catches
1. Ron Sellers, 1968	86
2. Ron Sellers, 1967	70
3. Barry Smith, 1972	69
4. Rhett Dawson, 1971	62
5. Fred Biletnikoff, 1964	57
6. Ron Sellers, 1966	56
7. Rhett Dawson, 1970	54
8. Gary Parris, 1972	49
Jim Tyson, 1969	49
10. Mike Shumann, 1974	43
Jackie Flowers, 1978	43

RECEIVING YARDAGE

Name, Year	Yds.
1. Ron Sellers, 1968	1496
2. Barry Smith, 1972	1243
3. Ron Sellers, 1967	1228
4. Fred Biletnikoff, 1964	987
5. Rhett Dawson, 1970	946
6. Ron Sellers, 1966	874
7. Rhett Dawson, 1971	817
8. Jackie Flowers, 1978	757
9. Mike Shumann, 1975	730
10. Jim Tyson, 1969	720

TOUCHDOWN CATCHES

Name, Year	TD
1. Barry Smith, 1972	13
2. Ron Sellers, 1968	12
3. Fred Biletnikoff, 1964	11
4. Ron Sellers, 1967	8
5. Rhett Dawson, 1971	7
Jackie Flowers, 1978	7
Sam Platt, 1978	7
Jackie Flowers, 1979	7
9. Barry Smith, 1971	6
Jessie Hester, 1983	6

SCORING

Name, Year	TD	PAT	CV	FG	PTS.
1. Greg Allen, 1982	21				126
2. Bill Capece, 1980		38-38		22-30	104
3. Barry Smith, 1972	14				86
4. Greg Allen, 1983	13		1		80
5. Ron Sellers, 1968	12				72
6. Dave Cappelen, 1979		29-30		14-22	71
7. Philip Hall, 1982		52-53		6- 7	70
8. Frank Fontes, 1971		30-31		13-24	69
9. Fred Biletnikoff, 1964	11		1		68
10. Dave Cappelen, 1977		27-29		13-20	66

CAREER LEADERS

RUSHING YARDAGE

Name, Year	Car.	Yds.
1. Larry Key, (74-77)	625	2953
2. Greg Allen, (81-83)	491	2798
3. Mark Lyles (76-79)	515	2218
4. Tom Bailey (68-70)	381	1714
5. Ricky Williams (79-82)	320	1625
6. Hodges Mitchell (72-73)	363	1613
7. Fred Pickard (57-59)	339	1546
Michael Whiting (78-81)	355	1485
9. Bobby Renn (56-58)	268	1455
10. Bill Moreman (65-67)	266	1158

PASSING YARDAGE

Name, Years	Yds.
1. Gary Huff (70-72)	6378
2. Bill Cappleman (67-69)	4904
3. Jimmy Jordan (76-79)	4144
4. Wally Woodham (75, 77-79)	3550
5. Kelly Lowrey (80-83)	3469
6. Steve Tensi (62-64)	3392
7. Kim Hammond (65-67)	2777
8. Rick Stockstill (77, 79-81)	2739
9. Gary Pajcic (66-68)	2451
10. Jimmy Black (74 & 76)	1920

RUSHING TOUCHDOWNS

Name, Year	TD
1. Greg Allen (81-83)	36
2. Mark Lyles (76-79)	20
3. Bill Moreman (65-67)	14
4. Kelly Lowrey, (80-83)	13
Larry Key, (74-77)	13
5. Michael Whiting (78-81)	12
6. Bobby Renn (56-58)	11
7. Fred Pickard (57-59)	10
Rudy Thomas (73-76)	10
9. Phil Spooner (62-65)	9
Jim Mankins (65-66)	9

TOUCHDOWN PASSES

Name, Years	TD
1. Gary Huff (70-72)	52
2. Bill Cappleman (67-69)	39
Jimmy Jordan (76-79)	39
4. Steve Tensi (62-64)	29
5. Rick Stockstill (77, 79-81)	26
6. Kelly Lowrey, (80-83)	24
7. Kim Hammond (65-67)	19
8. Blair Williams (79-82)	16
9. Tommy Warren (68 & 70)	13
10. Gary Pajcic (66-68)	12
Joe Majors (57-59)	12

Passes Completed

Name, Years	Att.	Cmp.
1. Gary Huff (70-72)	796	436
2. Bill Cappleman (67-69)	636	349
3. Jimmy Jordan (76-79)	594	297
4. Wally Woodham (75, 77-79)	476	273
5. Kelly Lowrey (80-83)	464	252
Steve Tensi (62-64)	472	252
7. Rick Stockstill (77, 79-81)	447	250
8. Kim Hammond (65-67)	351	196
9. Gary Pajcic (66-68)	383	195
10. Eddie Feely (60-62)	279	159

Receptions

Name, Years	Catches
1. Ron Sellers (68-70)	212
2. Mike Shumann (73-75, 77)	134
3. Rhett Dawson (69-71)	128
4. Barry Smith (70-72)	122
5. Jackie Flowers (76-79)	101
6. Fred Biletnikoff (62-64)	87
7. Gary Parris (70-72)	82
8. Mark Lyles (76-79)	81
9. Jim Tyson (68-70)	80
10. Michael Whiting (78-81)	74

Total Offense

Name, Years	Plays	Yds.
1. Gary Huff (70-72)	921	6086
2. Bill Cappleman (67-69)	777	4499
3. Jimmy Jordan (76-79)	678	3764
4. Wally Woodham (75, 77-79)	573	3531
5. Kelly Lowrey (80-83)	450	3429
6. Steve Tensi (62-64)	525	3294
7. Larry Key (74-77)	627	2953
8. Kim Hammond (65-67)	433	2890
9. Gary Pajcic (66-68)	479	2681
Rick Stockstill (77, 79-81)	572	2630

Receiving Yardage

Name, Years	Yds.
1. Ron Sellers (66-68)	3598
2. Barry Smith (70-72)	2392
3. Mike Shumann (73-75, 77)	2306
4. Rhett Dawson (69-71)	1915
5. Jackie Flowers (76-79)	1697
6. Fred Biletnikoff (62-64)	1463
7. Jessie Hester (81-83)	1268
8. Kurt Unglaub (76-80)	1260
9. Jim Tyson (68-70)	1204
10. Gary Parris (70-72)	1125

Pass Interceptions

Name, Years	No.
1. Monk Bonasorte (77-80)	15
2. Lee Corso (53-56)	14
3. James Thomas (70-72)	12
Curt Campbell (50-52)	12
Keith Jones (78-80)	12
6. Bobby Butler (77-80)	11
Walt Sumner (66-68)	11
8. Bobby Jackson (74-77)	10
Bill Brown (55-58)	10
10. Harvey Clayton (79-82)	9
Larry Harris (80-82)	9
John Crowe (65-68)	9
Bud Whitehead (58-60)	9
Brian McCrary (81-83)	9

Touchdown Catches

Name, Years	TD
1. Barry Smith (70-72)	25
2. Ron Sellers (66-68)	23
3. Mike Shumann (73-75, 77)	16
Fred Biletnikoff (62-64)	16
5. Jackie Flowers (76-79)	14
6. Kent Gaydos (69-71)	12
Rhett Dawson (69-71)	12
Hardis Johnson (79-80)	12
Jessie Hester (81-83)	12
10. Kurt Unglaub (76-80)	10

Scoring

Name, Years	TD	PAT	CV	FG	PTS.
1. Dave Cappelen (76-79)		111-119		43-71	240
2. Greg Allen (81-83)	38		1		230
3. Barry Smith (70-72)	27		1		164
4. Grant Guthrie (67-69)		72-76		28-50	156
5. Ron Sellers (66-68)	23				138
6. Mark Lyles (76-79)	22		1		134
7. Frank Fontes (70-71)		52-55		27-51	133
8. Philip Hall (82-83)		90-98		11-16	123
9. Larry Key (74-77)	18				108
Bill Capece (77-80)		39-39		23-36	108
Bill Moreman (65-67)	18				108

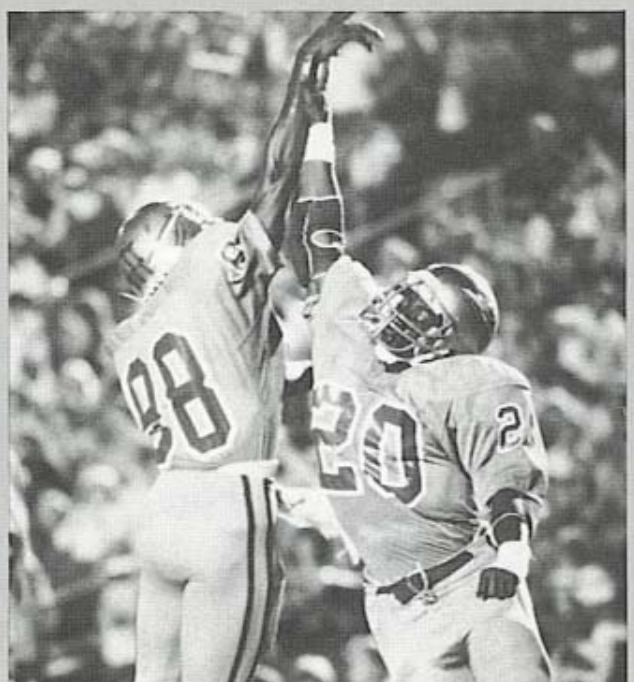

BEST SINGLE GAME GAME PERFORMANCES

TOTAL OFFENSE LEADERS

Player	Opponent	Year	Yards
1. Bill Cappleman	Memphis State	1969	490
2. Bill Cappleman	South Carolina	1968	431
3. Tommy Warren	Virginia Tech	1970	384
4. Gary Huff	Houston	1972	383
5. Jimmy Black	Southern Mississippi	1976	372
6. Gary Huff	South Carolina	1971	369
Joe Majors	Tampa	1959	369
8. Bill Cappleman	Wake Forest	1968	367
9. Gary Huff	Virginia Tech	1971	357
10. Greg Allen	Western Carolina	1981	322

YARDS RUSHING LEADERS

Player	Opponent	Year	Yards
1. Greg Allen	Western Carolina	1981	322
2. Greg Allen	Louisiana State	1981	202
3. Greg Allen	Louisiana State	1983	201
4. Sam Platt	Memphis State	1980	188
5. Greg Allen	Louisville	1982	173
6. Larry Key	Auburn	1977	170
7. Buddy Strauss	Mississippi College	1949	161
8. Mike Davison	Tulsa	1972	155
9. Larry Key	Virginia Tech	1976	154
Greg Allen	East Carolina	1983	154

YARDS PASSING LEADERS

Player	Opponent	Year	Yards
1. Bill Cappleman	Memphis State	1969	508
2. Bill Cappleman	South Carolina	1968	437
3. Gary Huff	Houston	1972	409
4. Gary Huff	Virginia Tech	1971	374
5. Bill Cappleman	Tulsa	1969	372
6. Kim Hammond	Mississippi State	1967	369
7. Gary Huff	South Carolina	1971	366
8. Bill Cappleman	Wake Forest	1968	365
9. Kim Hammond	Penn State (Gator Bowl)	1967	362
10. Jimmy Black	Southern Mississippi	1976	351

YARDS RECEIVING LEADERS

Player	Opponent	Year	Yards
1. Ron Sellers	Wake Forest	1968	260
2. Ron Sellers	South Carolina	1968	259
3. Ron Sellers	Virginia Tech	1967	229
4. Ron Sellers	Memphis State	1968	218
5. Ron Sellers	Houston	1968	214
6. Fred Biletnikoff	Oklahoma (Gator Bowl)	1965	192
7. Fred Biletnikoff	Virginia Tech	1964	182
8. Jackie Flowers	Louisiana State	1979	174
9. Tony Johnson	Southern Mississippi	1982	166
10. Jackie Flowers	Houston	1978	165

PASS ATTEMPT LEADERS

Player	Opponent	Year	Passes
1. Gary Huff	Florida	1972	58
2. Kim Hammond	Penn State (Gator Bowl)	1967	53
Gary Pajcic	Virginia Tech	1966	53
4. Gary Huff	Houston	1972	51
5. Bill Cappleman	Memphis State	1969	50
6. Gary Huff	Arizona State (Fiesta Bowl)	1971	46
7. Jimmy Jordan	Mississippi State	1978	43
8. Gary Huff	Kansas	1972	42
Bill Cappleman	South Carolina	1968	42
Bill Cappleman	Florida	1969	42

PASS COMPLETION LEADERS

Player	Opponent	Year	Passes
1. Kim Hammond	Penn State (Gator Bowl)	1967	37
2. Bill Cappleman	Memphis State	1969	31
3. Gary Pajcic	Virginia Tech	1966	28
Kelly Lowrey	East Carolina	1983	28
5. Gary Huff	Houston	1972	27
Gary Huff	Florida	1972	27
7. Gary Huff	Kansas	1972	26
Gary Huff	South Carolina	1971	26
9. Gary Huff	Auburn	1972	25
Gary Huff	Arizona State (Fiesta Bowl)	1971	25
Bill Cappleman	South Carolina	1968	25

PASS RECEPTION LEADERS

Player	Opponent	Year	Passes
1. Ron Sellers	South Carolina	1968	16
2. Ron Sellers	Wake Forest	1968	14
Ron Sellers	Penn State (Gator Bowl)	1967	14
Ron Sellers	Houston	1968	14
5. Kent Gaydos	Houston	1969	13
Ron Sellers	Memphis State	1968	13
Ron Sellers	Alabama	1967	13
Ron Sellers	Virginia Tech	1966	13
Fred Biletnikoff	Oklahoma (Gator Bowl)	1965	13
10. Bill Moreman	Penn State (Gator Bowl)	1967	12

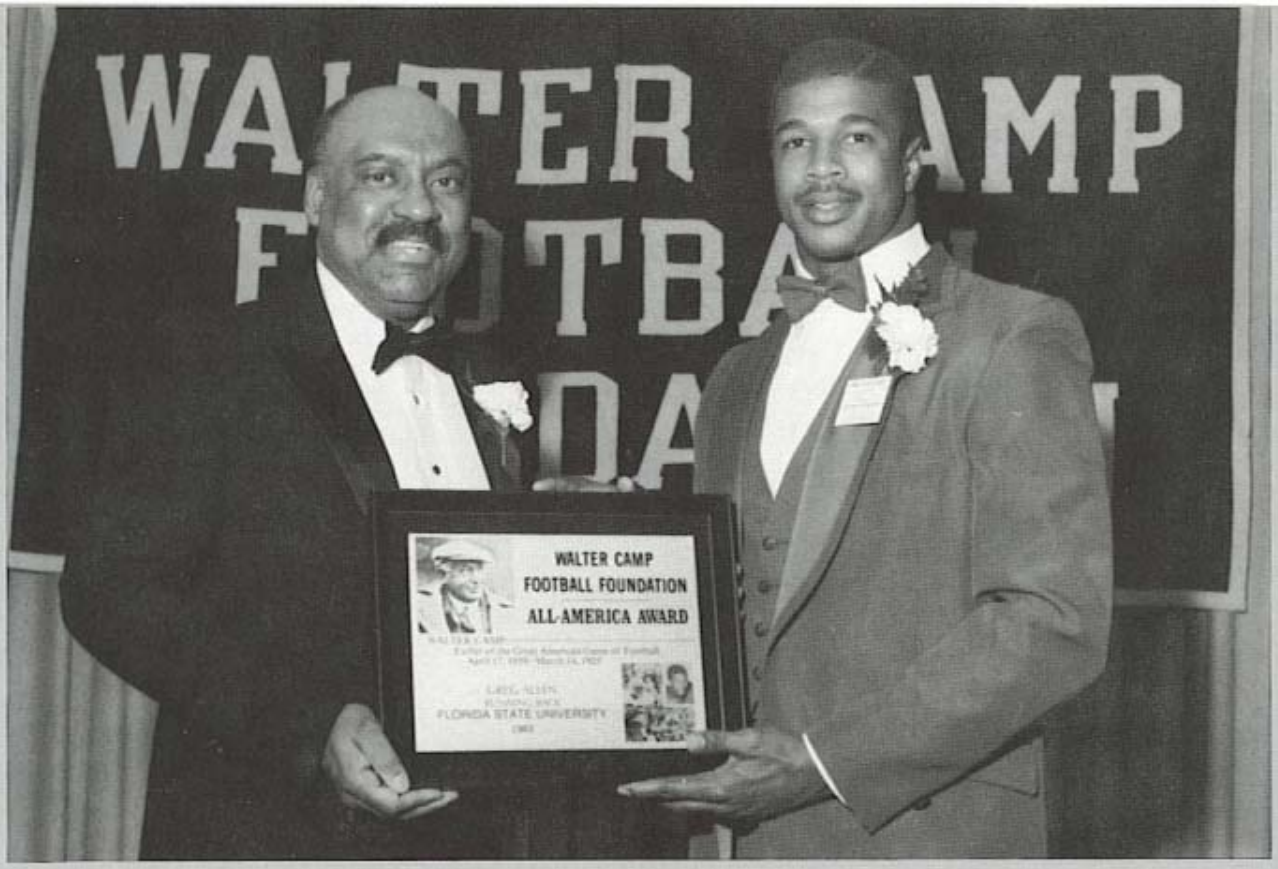

LONGEST PLAYS

LONGEST RUNS FROM SCRIMMAGE WITHOUT SCORING

1. 76 yards by Roy Thompson vs. Stetson, 1951
2. 66 yards by Greg Allen vs. Louisiana State, 1981
3. 65 yards by Wayne Giardino vs. Oklahoma (Gator Bowl), 1965
4. 64 yards by Nelson Italiano vs. Troy State, 1951
5. 60 yards by Jim Mankins vs. Texas Tech, 1966
   60 yards by Nelson Italiano vs. Tampa, 1950
   60 yards by Lee Corso vs. North Carolina State, 1956

LONGEST TOUCHDOWN RUNS FROM SCRIMMAGE

1. 97 yards by Larry Key vs. Virginia Tech, 1976
2. 81 yards by Fred Pickard vs. Virginia Tech, 1957
3. 80 yards by Phil Spooner vs. Houston, 1965
4. 78 yards by Buck Metts vs. Stetson, 1964
5. 74 yards by Bobby McKinnon vs. Memphis State, 1973
6. 68 yards by Bobby Fiveash vs. Tampa, 1958
7. 66 yards by Dave Snyder vs. Furman, 1963
8. 50 yards by Billy Allen vs. Louisville, 1981

LONGEST TOUCHDOWN PLAYS

1. 100 yards by Leon Bright vs. Virginia Tech, 1974 (KO return)
   100 yards by Bill Moreman and T.K. Wetherell vs. Kentucky, 1965 (lateral on KO return)
3. 99 yards by Ted Hewitt vs. Stetson, 1948 (pass interception return)
   99 yards by Fred Biletnikoff vs. Miami, 1963 (pass interception return)
5. 97 yard run by Larry Key vs. Virginia Tech, 1976
   97 yards by Billy Allen vs. Louisiana State, 1981 (KO return)
7. 96 yard pass from Jimmy Jordan to Kurt Unglaub vs. Virginia Tech, 1976
   96 yards by David Snell vs. Virginia Tech, 1970 (KO return)
9. 95 yard pass from Jimmy Black to Rudy Thomas vs. Southern Mississippi, 1976
   95 yards by Greg Allen vs. Western Carolina, 1981 (KO return)
   95 yards by Billy Allen vs. West Virginia (Gator Bowl), 1982 (KO return)
12. 94 yards by Bill Moreman and T.K. Wetherell vs. Miami, 1966 (lateral on KO return)
13. 93 yards by Eddie McMillan vs. Memphis State, 1970 (KO return)
    93 yards by Larry Key vs. Texas Tech (Tangerine Bowl), 1977 (KO return)
15. 92 yards by Phil Abraira vs. North Carolina State, 1969 (punt return)
16. 91 yards pass from Jimmy Black to Kurt Unglaub vs. North Texas State, 1976
17. 90 yards by Eddie McMillan vs. Miami, 1971 (KO return)

Longest Touchdown Passes

1. 96 yards from Jimmy Jordan to Kurt Unglaub vs. Virginia Tech, 1976
2. 95 yards from Jimmy Black to Rudy Thomas vs. Southern Mississippi, 1976
3. 91 yards from Jimmy Black to Kurt Unglaub vs. North Texas State, 1976
4. 88 yards from Gary Huff to Barry Smith vs. Kansas, 1971
5. 86 yards from Gary Pajcic to Ron Sellers vs. Wake Forest, 1966
6. 83 yards from Blair Williams to Dennis McKinnon vs. South Carolina, 1982
7. 82 yards from Gary Pajcic to Ron Sellers vs. Maryland, 1968
8. 80 yards from Bill Cappleman to Don Pederson vs. Memphis State, 1969
   80 yards from Nelson Italiano to Eddie Gray vs. Newberry, 1950
10. 78 yards from Clyde Walker to Mike Shumann vs. Iowa State, 1975

Longest Kickoff Returns

1. 100 yards by Leon Bright vs. Virginia Tech, 1974 (TD)
   100 yards by Bill Moreman and T.K. Wetherell vs. Kentucky, 1965 (TD, lateral)
3. 97 yards by Billy Allen vs. Louisiana State, 1981 (TD)
4. 96 yards by David Snell vs. Virginia Tech, 1970 (TD)
5. 95 yards by Greg Allen vs. Western Carolina, 1981 (TD)
   95 yards by Billy Allen vs. West Virginia (Gator Bowl), 1982 (KO return)
7. 94 yards by Bill Moreman and T.K. Wetherell vs. Miami, 1966 (TD, lateral)
8. 93 yards by Eddie McMillan vs. Memphis State, 1970 (TD)
   93 yards by Larry Key vs. Texas Tech (Tangerine Bowl), 1977
10. 90 yards by Eddie McMillan vs. Miami, 1971 (TD)
11. 89 yards by Bill Odom vs. Virginia Tech, 1955 (TD)
12. 84 yards by Fred Pickard vs. Tampa, 1958
13. 72 yards by Bobby Renn vs. Florida, 1958
14. 68 yards by Jim Heggins vs. Miami, 1974

Longest Punt Returns

1. 92 yards by Phil Abraira vs. North Carolina State, 1969 TD
2. 80 yards by Robert Jackson vs. Virginia Tech, 1974 (TD)
   80 yards by Bill Odom vs. Stetson, 1954 (TD)
4. 75 yards by Walt Sumner vs. Alabama, 1967 (TD)
   75 yards by Ralph Claudron vs. Whiting Field, 1949 (TD)
6. 71 yards by David Snell vs. Louisville, 1970 (TD)
7. 70 yards by Bill Campbell vs. Wake Forest, 1965 (TD)
8. 65 yards by Gary Henry vs. Southern Mississippi, 1979 (TD)
9. 60 yards by Lee Corso vs. North Carolina State, 1956
10. 58 yards by Tommy Brown vs. Jacksonville Navy, 1951

Longest Interception Returns

1. 99 yards by Ted Hewitt vs. Stetson, 1958 (TD)
   99 yards by Fred Biletnikoff vs. Miami, 1963 (TD)
3. 86 yards by Tom Hillabrand vs. Auburn, 1960 (TD)
4. 81 yards by Bud Whitehead vs. Wake Forest, 1959 (TD)
5. 74 yards by Dale McCullers vs. Houston, 1967
6. 69 yards by Howard Ehler vs. Oklahoma (Gator Bowl), 1965 (TD)
7. 66 yards by Bill Dawkins vs. Wofford (Cigar Bowl), 1959
8. 51 yards by Tracy Ashley vs. Southern Illinois, 1982
9. 50 yards by Ron Hester vs. Louisville, 1980 (TD)

TEAM SEASON RECORDS

Points Scored
1. 388 in 1982
2. 353 in 1983
3. 352 in 1980
4. 319 in 1979
5. 312 in 1978
6. 287 in 1972
7. 281 in 1968
8. 274 in 1977
9. 271 in 1971
10. 259 in 1954

Most Touchdowns Scored
1. 53 in 1982
2. 48 in 1983
3. 42 in 1978
4. 41 in 1980
5. 39 in 1979
   39 in 1972
   39 in 1954
8. 37 in 1968
9. 34 in 1977
   34 in 1966

Most Touchdowns Rushing
1. 30 in 1982
   30 in 1983
3. 21 in 1966
4. 20 in 1950
5. 19 in 1953
6. 18 in 1951
   18 in 1978

Most Touchdowns Passing
1. 29 in 1968
2. 28 in 1972
3. 23 in 1971
4. 21 in 1982
5. 19 in 1954
6. 19 in 1980
7. 18 in 1983
   18 in 1979
   18 in 1967
   18 in 1977

XP Run-Pass Made
1. 5 in 1958 (of 8)
2. 5 in 1959 (of 14)
3. 4 in 1975 (of 5)
4. 3 in 1979 (of 8)
5. 3 in 1960 (of 7)

XP Run-Pass Attempted
1. 14 in 1959
2. 8 in 1979
   8 in 1958
4. 7 in 1960
5. 6 in 1970
   6 in 1972

Most First Downs Made
1. 269 in 1983
2. 254 in 1982
3. 233 in 1968
4. 232 in 1978
5. 224 in 1977
6. 222 in 1980
7. 221 in 1979
8. 218 in 1981
9. 211 in 1972
10. 208 in 1975

Most Field Goals Made
1. 22 in 1980
2. 15 in 1979
3. 14 in 1970
4. 13 in 1977
   13 in 1971
6. 12 in 1969
7. 9 in 1967
   9 in 1964
9. 8 in 1976

Most Field Goals Attempted
1. 30 in 1980
2. 25 in 1970
3. 24 in 1979
   24 in 1971
5. 23 in 1977
6. 21 in 1969
7. 18 in 1972
   18 in 1968

XP Kicks Made
1. 52 in 1982 (of 53)
2. 39 in 1978
3. 38 in 1983 (of 45)
   38 in 1980
5. 31 in 1968 (of 32)
6. 30 in 1979
   30 in 1971 (of 31)
   30 in 1972 (of 33)
9. 27 in 1977
10. 26 in 1967 (of 27)

XP Kicks Attempted
1. 53 in 1982
2. 45 in 1983
3. 40 in 1978
4. 38 in 1980
5. 36 in 1954
6. 33 in 1972
   33 in 1950
8. 32 in 1968

Total Plays
1. 855 in 1979
2. 845 in 1978
3. 835 in 1980
4. 830 in 1983
5. 825 in 1982
6. 814 in 1952
7. 810 in 1972
8. 792 in 1968
9. 787 in 1970
10. 785 in 1977

Most Yards Rushing
1. 2552 in 1983
2. 2339 in 1982
3. 2194 in 1949
4. 2142 in 1953
5. 2138 in 1980
6. 1955 in 1981
7. 1861 in 1979
8. 1826 in 1976
9. 1807 in 1950
10. 1803 in 1975

Most Yards Rushing Per Game
1. 229.3 in 1983
2. 225.9 in 1950
3. 219.4 in 1949
4. 214.2 in 1953
5. 212.6 in 1982
6. 210.3 in 1948
7. 205.0 in 1951
8. 194.3 in 1980
9. 177.7 in 1981

First Down Rushing
1. 140 in 1983
2. 137 in 1980
3. 117 in 1981
4. 116 in 1982
5. 107 in 1975
6. 106 in 1958
7. 105 in 1979
   105 in 1956
   105 in 1953
10. 99 in 1976

First Down Penalty
1. 20 in 1975
   20 in 1973
3. 18 in 1983
4. 17 in 1966
5. 15 in 1968
   15 in 1976
7. 13 in 1980
8. 12 in 1981
9. 11 in 1982

Total Offense
1. 5124 in 1982
2. 4889 in 1983
3. 4522 in 1978
4. 4474 in 1972
5. 4328 in 1968
6. 4217 in 1970
7. 4103 in 1977
8. 4075 in 1979
9. 4055 in 1971
10. 3843 in 1981

Total Offense Per Game
1. 465.8 in 1982
2. 444.4 in 1983
3. 432.8 in 1968
4. 411.1 in 1978
5. 406.7 in 1972
6. 383.4 in 1970
7. 378.6 in 1967
8. 349.3 in 1981
9. 339.5 in 1980

Most Pass Completions
1. 209 in 1972
2. 206 in 1978
3. 195 in 1968
4. 191 in 1969
5. 190 in 1967
   190 in 1982
7. 176 in 1983

Highest Completion Percent
1. 59.0 in 1964
2. 58.6 in 1980
3. 56.2 in 1983
4. 55.8 in 1978
5. 55.5 in 1976
6. 55.0 in 1971
7. 54.8 in 1968
8. 54.6 in 1982
9. 54.5 in 1977
10. 54.3 in 1956

Most Times Intercepted
1. 23 in 1972
2. 21 in 1973
   21 in 1967
   21 in 1954
5. 18 in 1981

Most Rush Plays
1. 603 in 1980
2. 519 in 1975
3. 518 in 1983
4. 515 in 1953
5. 507 in 1979
6. 492 in 1981
7. 488 in 1976
8. 477 in 1982
9. 476 in 1978
10 466 in 1952

Rush Yards Per Play
1. 4.95 in 1949
2. 4.90 in 1982
3. 4.87 in 1983
4. 4.34 in 1968
5. 4.30 in 1950
6. 4.28 in 1950
7. 4.23 in 1953
8. 4.00 in 1981

First Downs Passing
1. 129 in 1972
2. 128 in 1978
3. 127 in 1982
   127 in 1968
5. 120 in 1977
6. 117 in 1971
7. 112 in 1970
   112 in 1966
9. 111 in 1983

Most Yards Passing
1. 2974 in 1972
2. 2844 in 1968
3. 2838 in 1970
4. 2785 in 1982
5. 2750 in 1971
6. 2749 in 1978
7. 2367 in 1983

Most Yards Pass Per Game
1. 284.4 in 1968
2. 270.4 in 1972
3. 258.4 in 1967
4. 258.0 in 1970
5. 255.0 in 1969
6. 253.2 in 1982

Most Pass Attempts
1. 389 in 1972
2. 369 in 1978
3. 356 in 1969
   356 in 1968
5. 352 in 1967
6. 348 in 1982

Highest Punt Average
1. 45.2 in 1981
2. 45.1 in 1980
3. 42.2 in 1983
4. 40.6 in 1970
5. 40.0 in 1978
6. 39.7 in 1979
7. 39.6 in 1965
8. 39.5 in 1976
9. 38.2 in 1973
10. 38.1 in 1967
    38.1 in 1977

Most Punts
1. 81 in 1973
2. 66 in 1979
3. 65 in 1981
4. 63 in 1970
5. 61 in 1974
   61 in 1965
7. 59 in 3 years
8. 57 in 1980

Most Passes Intercepted By
1. 25 in 1968
2. 24 in 1982
   24 in 1949
4. 23 in 1979
5. 22 in 1972
6. 21 in 1948
7. 20 in 1969
8. 18 in 1980

BEST PERFORMANCES BY OPPONENTS

INDIVIDUAL

Most Yards Rushing—304, Sam Dejarnette, Southern Mississippi, 1982
Most Times Carried—43, Sam Dejarnette, Southern Mississippi, 1982
Most Yards Passing—458, Art Schlichter, Ohio State, 1981
Most Passes Attempted—54, Larry Ochab, Florida, 1979
Most Passes Completed—31, Art Schlichter, Ohio State, 1981
Most Passes Caught—13, Gary Williams, Ohio State, 1981
Most Yards Pass Receiving—229, Gary Williams, Ohio State, 1981
Most Total Offense—412, Art Schlichter, Ohio State (-46 rushing, 458 passing), 1981
Longest Touchdown Run from Scrimmage—94, Roger Craig, Nebraska, 1981
Longest Punt Return—86, Daryl Cox, Kentucky, 1961 (TD)
Most Touchdowns on Punt Returns—2, Henry Williams, East Carolina, 1983
Longest Interception Return—99, Treg Songy, Tulane, 1983
Longest Kickoff Return—100, Anthony Collins, East Carolina, 1980
Longest Pass Play—95, from Ronnie Fletcher to Ben Hart, Oklahoma (Gator Bowl), 1965
Longest Punt—77, Jim Walton, Boston College, 1976; Rob Rajsich, Miami, 1978
Longest Field Goal—61, Wayne Latimer, Virginia Tech, 1975
Most Field Goals—6, Bobby Raymond, Florida, 1983

TEAM

Passes Attempted—54, Florida, 1979
Passes Completed—31, Ohio State, 1981
Pass Yardage—458, Ohio State, 1981
Rushing Yardage—472, Nebraska, 1981
Total Offense—620, Louisiana State, 1982
Rushing Attempts—80, Houston, 1974
Points Scored—58, Southern Mississippi, 1981
Most Fumbles—17, Wichita State, 1969
Most Fumbles Lost—10 (of 17), Wichita State, 1969
Penalties—12, Pittsburgh, 1981

HOMECOMING GAMES

(27 Wins, 8 Losses, 1 Tie)

Year	Opponent	FSU	OPP
1948	Tampa	33	12
1949	Millsaps	40	0
1950	Sewanee	14	8
1951	Stetson	13	10
1952	Furman	0	9
1953	Stetson	13	6
1954	Furman	33	14
1955	The Citadel	39	0
1956	Wake Forest	14	14
1957	Virginia Tech	20	7
1958	Tampa	43	0
1959	William & Mary	0	9
1960	Kentucky	0	23
1961	Southern Mississippi	0	12
1962	Houston	0	7
1963	North Carolina State	14	0
1964	Kentucky	48	6
1965	Wake Forest	35	0
1966	Wake Forest	28	0
1967	Texas Tech	28	12
1968	Wake Forest	42	24
1969	South Carolina	34	9
1970	Virginia Tech	34	8
1971	Mississippi State	27	9
1972	Colorado State	33	0
1973	Memphis State	10	13
1974	Virginia Tech	21	56
1975	Miami (Florida)	22	24
1976	Southern Mississippi	30	27
1977	North Texas State	35	14
1978	Navy	38	6
1979	South Carolina	27	7
1980	Boston College	41	7
1981	Western Carolina	56	31
1982	Southern Illinois	59	8
1983	Cincinnati	43	17

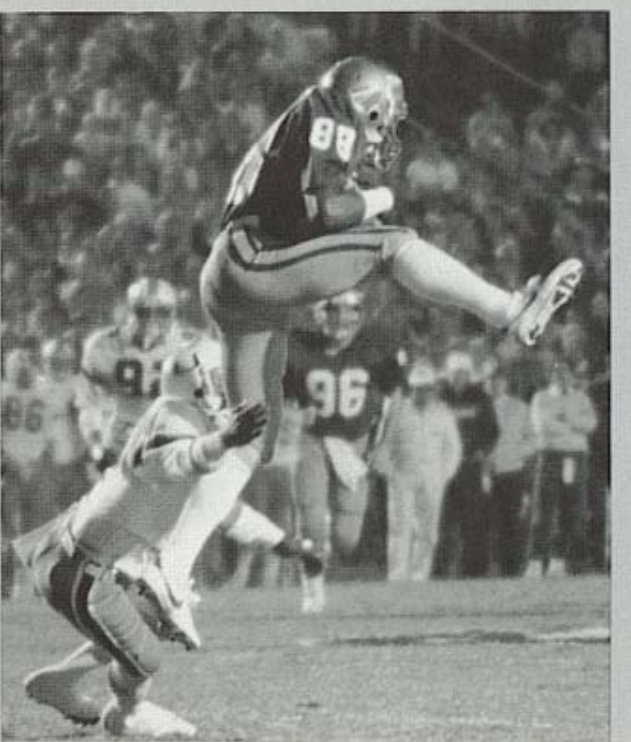

COACHES AND CAPTAINS

Year	Coach	Captains	W	L	T	FSU Pts	Opp Pts
1947	Ed Williamson	Jack McMillan, Phil Rountree	0	5	0	18	90
1948	Don Veller	Game Captains	7	1	0	152	64
1949*	Don Veller	Hugh Adams	9	1	0	291	59
1950	Don Veller	Duke Maltby	8	0	0	219	54
1951	Don Veller	Bill Dawkins	6	2	0	194	72
1952	Don Veller	Curtis Campbell, Vic Szczepanik	1	8	1	101	261
1953	Tom Nugent	Steve Kalenich	5	5	0	183	146
1954*	Tom Nugent	Game Captains	8	4	0	277	190
1955	Tom Nugent	Bob Crenshaw, Don Powell	5	5	0	147	186
1956	Tom Nugent	Joe Holt, Buck Metz	5	4	1	178	116
1957	Tom Nugent	Ron Schomburger	4	6	0	136	165
1958*	Tom Nugent	Vic Prinzi, Bobby Renn	7	4	0	218	124
1959	Perry Moss	John Spivey, Al Ulmer	4	6	0	149	132
1960	Bill Peterson	Tony Romeo	3	6	1	111	136
1961	Bill Peterson	Steve Klesius	4	5	1	93	128
1962	Bill Peterson	Gene McDowell	4	3	3	170	69
1963	Bill Peterson	Charlie Calhoun, Chuck Robinson	4	5	1	167	93
1964*	Bill Peterson	Bill Dawson, Fred Biletnikoff, George	9	1	1	263	85
1965	Bill Peterson	D'Alassandro, Bill McDowell, Max Wettstein	4	5	1	121	119
1966*	Bill Peterson	Game Captains	6	5	0	274	215
1967*	Bill Peterson	Game Captains	7	2	2	250	187
1968*	Bill Peterson	Game Captains	8	3	0	308	211
1969	Bill Peterson	Game Captains	6	3	1	220	182
1970	Bill Peterson	Game Captains	7	4	0	254	195
1971*	Larry Jones	Rhett Dawson, John Lanahan	8	4	0	309	174
1972	Larry Jones	Gary Huff, Larry Strickland	7	4	0	287	224
1973	Larry Jones	Jim Malkiewicz, Don Sparkman	0	11	0	98	331
1974	Darrell Mudra	Joe Goldsmith, Bert Cooper	1	10	0	130	289
1975	Darrell Mudra	Greg Johnson, Jeff Gardner	3	8	0	187	213
1976	Bobby Bowden	Jimmy Black, Jeff Leggett, Joe Camps, Rudy Thomas	5	6	0	205	258
1977*	Bobby Bowden	Aaron Carter, Bill Duley, Larry Key, Tom Rushing, Nat Terry	10	2	0	314	170
1978	Bobby Bowden	Nate Henderson, Willie Jones, Ivory Joe Hunter	8	3	0	312	208
1979*	Bobby Bowden	Mike Good, Ivory Joe Hunter, Scott Warren, Wally Woodham	11	1	0	326	160
1980*	Bobby Bowden	Reggie Herring, Greg Futch, Ron Simmons, Ken Lanier	10	2	0	352	85
1981	Bobby Bowden	James Harris, James Gilbert, Rohn Stark, Michael Whiting, Rick Stockstill	6	5	0	237	251
1982*	Bobby Bowden	Game Captains	9	3	0	419	254
1983*	Bobby Bowden	Game Captains	7	5	0	353	256
Totals			216	157	13	8,023	6,152

*Bowl Game Included

COACHES' CUMULATIVE RECORDS

Name	Tenure	Years	W-L-T	Pct.	FSU Pts.	OPP Pts.
Ed Williamson	1947	1	0-5-0	.000	18	90
Don Veller	1948-52	5	31-12-1	.716	938	504
Tom Nugent	1953-58	6	34-28-1	.548	1123	865
Perry Moss	1959	1	4-6-0	.400	149	132
Bill Peterson	1960-70	11	62-42-11	.587	2234	1602
Larry Jones	1971-73	3	15-19-0	.441	407	505
Darrell Mudra	1974-75	2	4-18-0	.182	317	502
Bobby Bowden	1976-	8	66-27-0	.710	2555	1631

RECORD AGAINST ALL OPPONENTS

Team	First Meeting	Last Meeting Date	Site	Score	W	L	T
Abilene Christian	1953	1957	H	34-7	1	2	0
Alabama	1965	1974	H	7-8	0	2	1
Arizona State*	1971	1983	A	29-26	2	1	0
Auburn	1954	1983	A	24-27	1	10	1
Baylor	1965	1974	H	17-21	1	2	1
Boston College	1957	1980	H	41-7	2	1	0
Cincinnati	1977	1983	H	43-17	5	0	0
Citadel, The	1955	1962	H	49-0	4	0	1
Clemson	1970	1976	H	12-15	2	1	0
Colorado State	1972	1974	H	7-14	1	1	0
Cumberland	1947	1948	H	30-0	1	1	0
Delta State	1951	1951	H	34-0	1	0	0
East Carolina	1980	1983	H	47-46	3	0	0
Erskine	1948	1949	H	26-7	1	1	0
Florida	1958	1983	A	14-53	6	19	1
Furman	1952	1963	H	49-6	7	2	0
George Washington	1961	1961	H	15-7	1	0	0
Georgia	1954	1965	H	10-3	4	5	0
Georgia Tech	1952	1975	A	0-30	0	7	1
Houston	1960	1978	H	21-27	2	12	2
Howard	1950	1950	H	20-6	1	0	0
Iowa State	1975	1975	H	6-10	0	1	0
Jacksonville Navy	1951	1951	A	39-0	1	0	0
Jacksonville State (Ala.)	1947	1947	H	0-7	0	1	0
Kansas	1971	1974	A	9-40	2	2	0
Kansas State	1970	1977	A	18-10	3	0	0
Kentucky	1960	1965	A	24-26	1	3	1
Livingston State	1948	1949	A	6-13	1	1	0
Louisiana State*	1968	1983	A	40-35	4	2	0
Louisiana Tech	1952	1953	A	21-32	0	2	0
Louisville	1952	1983	H	51-7	8	1	0
Maryland	1966	1968	A	24-14	2	0	0
Memphis State	1959	1981	H	10-5	6	7	0
Miami	1951	1983	H	16-17	12	15	0
Millsaps	1948	1949	H	40-0	2	0	0
Mississippi	1961	1961	A	0-33	0	1	0
Mississippi College	1948	1950	H	33-0	3	0	0
Mississippi State	1966	1979	H	17-6	7	2	0
Navy	1978	1978	H	38-6	1	0	0
Nebraska	1980	1981	A	14-34	1	1	0
Newberry	1950	1950	A	24-0	1	0	0
New Mexico State	1964	1964	H	36-0	1	0	0
North Carolina*	1983	1983	N	28-3	1	0	0
North Carolina State	1952	1969	H	33-22	8	4	0
North Texas State	1976	1977	H	35-14	2	0	0
Notre Dame	1981	1981	A	19-13	1	0	0
Ohio	1956	1956	H	47-7	1	0	0
Ohio State	1981	1982	A	34-17	2	0	0
Oklahoma*	1965	1980	N	17-18	1	3	0
Oklahoma State*	1958	1978	H	38-20	2	1	0
Penn State*	1968	1968	N	17-17	0	0	1
Pittsburgh	1971	1983	A	16-17	3	5	0
Randolph Macon	1950	1950	H	40-7	1	0	0
Richmond	1959	1961	H	13-7	3	0	0
San Diego State	1973	1977	A	16-41	0	2	0
Sewanee	1949	1950	H	14-8	2	0	0
South Carolina	1966	1983	H	45-30	9	2	0
Southern Illinois	1982	1982	H	59-8	1	0	0
Southern Mississippi	1952	1982	A	24-17	9	7	1
Stetson	1947	1954	A	47-6	6	1	1
Sul Ross State	1951	1951	H	35-12	1	0	0
Syracuse	1966	1978	A	28-0	1	1	0
Tampa	1948	1959	A	33-0	9	2	0

Team	First Meeting	Last Meeting Date	Site	Score	W	L	T
Tennessee	1958	1958	A	10-0	1	0	0
Tennessee Tech	1947	1958	H	22-7	1	1	0
Texas A&M	1967	1968	H	20-14	2	0	0
Texas Christian	1963	1965	A	3-7	1	2	0
Texas Tech*	1966	1977	N	40-16	3	1	0
Texas Western*	1954	1954	N	20-47	0	1	0
Troy State	1947	1951	H	40-0	4	1	0
Tulane	1983	1983	A	28-34	0	1	0
Tulsa	1969	1980	H	45-2	4	0	0
Utah State	1975	1975	H	17-8	1	0	0
Villanova	1954	1957	A	7-21	3	1	0
Virginia Military	1952	1954	A	33-19	2	1	0
Virginia Tech	1955	1980	H	31-7	14	10	1
Wake Forest	1956	1973	A	7-9	7	2	1
West Virginia*	1982	1982	N	31-12	1	0	0
Western Carolina	1981	1981	H	56-31	1	0	0
Whiting Field	1949	1949	H	74-0	1	0	0
Wichita State	1969	1969	H	24-0	1	0	0
William & Mary	1959	1960	H	22-0	1	1	0
Wofford*	1949	1952	A	27-13	3	0	0
Wyoming*	1966	1966	N	20-28	0	1	0

*Bowl Games Included

Bold face type indicates 1984 opponent

SEMINOLES ON T.V.

(Won 22, Lost 12, Tied 1)

Year	Opponent	Location	Score	Network	Bowl
1958	Oklahoma State	Louisville, KY	6-15	ABC	Bluegrass
1959	Virginia Tech	Blacksburg, VA	7-6	ABC	—
1965	Oklahoma	Jacksonville, FL	36-19	ABC	Gator
1966	Virginia Tech	Blacksburg, VA	21-23	ABC	—
1966	Wyoming	El Paso, TX	20-28	NBC	Sun
1967	Memphis State	Memphis, TN	26-7	ABC	—
1967	Penn State	Jacksonville, FL	17-17	ABC	Gator
1968	Florida	Tallahassee, FL	9-3	ABC	—
1968	Louisiana State	Atlanta, GA	27-31	TV-Sports	Peach
1969	N.C. State	Tallahassee, FL	33-22	ABC	—
1970	Houston	Tampa, FL	21-53	ABC	—
1971	Miami	Miami, FL	20-17	ABC	—
1971	Arizona State	Tempe, AZ	38-45	Mizlou	Fiesta
1972	Auburn	Auburn, AL	14-27	ABC	—
1977	Florida	Gainesville, FL	37-9	ABC	—
1977	Texas Tech	Orlando, FL	40-17	Mizlou	Tangerine
1978	Miami	Miami, FL	31-21	ABC	—
1978	Navy	Tallahassee, FL	38-6	ABC	—
1979	Virginia Tech	Blacksburg, VA	17-10	ABC	—
1979	Louisana State	Baton Rouge, LA	24-19	ABC	—
1979	Florida	Gainesville, FL	27-16	ABC	—
1979	Oklahoma	Miami, FL	7-24	ABC	Orange
1980	Memphis State	Memphis, TN	24-3	ABC	—
1980	Virginia Tech	Tallahassee, FL	31-7	ABC	—
1980	Florida	Tallahassee, FL	17-13	ABC	—
1980	Oklahoma	Miami, FL	17-18	ABC	Orange
1981	Miami	Tallahassee, FL	19-27	ABC	—
1981	Southern Miss	Tallahassee, FL	14-58	ABC	—
1982	Miami	Miami, FL	24-7	CBS	—
1982	Louisville	Tallahassee, FL	49-14	WTBS	—
1982	West Virginia	Jacksonville, FL	31-12	ABC	Gator
1983	Louisiana State	Baton Rouge, LA	40-35	ABC	—
1983	Louisville	Tallahassee, FL	51-7	WTBS	—
1983	Florida	Gainesville, FL	14-53	CBS	—
1983	North Carolina	Atlanta, GA	28-3	CBS	Peach

YEAR-BY-YEAR RECORD

Ed Williamson (1947)

Ed Williamson was appointed Florida State's first coach just a few weeks before the inaugural football season. He had no stadium, no scholarships and not even a nickname for his team. With only 45 ex-high school players, his teams came close to winning three games that year although it ended with an 0-5-0 record. Williamson did not receive any pay for coaching the team.

1947-(0-5)	FSU	FOE
Stetson (H)	6	14
Cumberland (A)	0	6
Tennessee Tech (H)	6	27
Troy State (H)	6	36
Jacksonville State (H)	0	7
	18	90

Don Veller (1948–52)

Don Veller won 30 of his first 34 games as head coach at FSU before the Seminoles began playing a major college schedule. His five-year overall record was 31-12-1 and included an undefeated 8-0 season in 1950. That was also the year the Tribe moved into Doak Campbell Stadium. Veller, who still resides in Tallahassee, produced the second-highest winning percentage of all FSU coaches (.716). He is credited by many as laying the early foundation for the FSU football progam.

1948-(7-1)	FSU	FOE
Cumberland (H)	30	0
Erskine (A)	6	14
Millsaps (A)	7	6
Stetson (A)	18	7
Mississippi College (H)	26	6
Livingston State (H)	12	6
Troy State (A)	20	13
Tampa (H)**	33	12
	152	64

1949-(9-1)	FSU	FOE
Whiting Field (H)	74	0
Mississippi College (A)	33	12
Erskine (H)	26	7
Sewanee (A)	6	0
Stetson (H)	33	14
Livingston State (A)	6	13
Millsaps (H)**	40	0
Tampa (A)	34	7
Troy State (H)	20	0
CIGAR BOWL		
Wofford (N)	19	6
	291	59

1950-(8-0)	FSU	FOE
Troy State (A)	26	7
Randolph Macon (H)	40	7
Howard (H)	20	6
Newberry (A)	24	0
Sewanee (H)**	14	8
Stetson (A)	27	7
Mississippi College (H)	33	0
Tampa (H)	35	19
	219	54

1951-(6-2)	FSU	FOE
Troy State (H)	40	0
Miami (Fla.) (A)	13	35
Delta State (H)	34	0
Sul Ross State (H)	35	13
Stetson (H)**	13	10
Jacksonville Navy (A)	39	0
Wofford (H)	14	0
Tampa (H)	6	14
	194	72

1952-(1-8-1)	FSU	FOE
Louisiana Tech (H)	13	32
Louisville (H)	14	41
VMI (H)	7	28
N. Carolina State (A)	7	13
Stetson (N)	6	6
Mississippi So. (H)	21	50
Furman (H)**	0	9
Georgia Tech (A)	0	30
Wofford (A)	27	13
Tampa (H)	6	39
	101	261

Tom Nugent (1953–58)

Tom Nugent had a successful coaching stint at Florida State, as indicated by his 34-28-1 record in his six years at the Seminole helm. Florida State participated in two bowl games during Nugent's tenure and for the first time, in 1958, Florida State and Florida met on the football field. Nugent also served as athletic director while he was head coach of the Seminoles.

1953-(5-5)	FSU	FOE
Miami (Fla.) (A)	0	27
Louisville (H)	59	0
Abilene Christian (H)	7	20
Louisiana Tech (A)	21	32
VMI (H)	12	7
Mississippi So. (A)	0	21
Furman (H)	7	14
Stetson (H)**	13	6
N. Carolina State (H)	23	13
Tampa (A)	41	6
	183	146

1954-(8-4)	FSU	FOE
Georgia (H)	0	14
Abilene Christian (H)	0	13
Louisville (A)	47	6
Villanova (H)	52	13
N. Carolina State (A)	13	7
Auburn (A)	0	33
VMI (A)	33	19
Furman (H)**	33	14
Stetson (A)	47	6
Mississippi So. (H)	19	18
Tampa (A)	13	0
SUN BOWL		
Texas Western (A)	20	47
	277	190

1955-(5-5)	FSU	FOE
N. Carolina State (H)	7	0
Miami (Fla.) (A)	0	34
Virginia Tech (H)	20	24
Georgia (H)	14	47
Georgia Tech (A)	0	34
Villanova (H)	16	13
Furman (A)	19	6
The Citadel (H)**	39	0
Mississippi So. (A)	6	21
Tampa (A)	26	7
	147	186

1956-(5-4-1)	FSU	FOE
Ohio University (H)	47	7
Georgia (A)	0	3
Virginia Tech (H)	7	20
N. Carolina State (A)	14	0
Wake Forest (H)**	14	14
Villanova (A)	20	13
Miami (Fla.) (A)	7	20
Furman (H)	42	7
Mississippi So. (H)	20	19
Auburn (A)	7	13
	178	116

1957-(4-6)	FSU	FOE
Furman (H)	27	7
Boston College (A)	7	20
Villanova (A)	7	21
N. Carolina State (H)	0	7
Abilene Christian (H)	34	7
Virginia Tech (H)**	20	7
Miami (Fla.) (H)	13	40
Mississippi So. (A)	0	20
Auburn (H)	7	29
Tampa (A)	21	7
	136	165

1958-(7-4)	FSU	FOE
Tennessee Tech (H)	22	7
Furman (H)	42	6
Georgia Tech (A)	3	17
Wake Forest (H)	27	24
Georgia (N)	13	28
Virginia Tech (H)	28	0
Tennessee (A)	10	0
Tampa (H)**	43	0
Miami (Fla.) (A)	17	6
Florida (A)	7	21
BLUEGRASS BOWL		
Oklahoma State (N)	6	15
	218	124

Perry Moss (1959)

Moss was one of two FSU coaches who spent only a year at the school. In his only season, FSU produced a 4-6-0 record. Midway through the season, reports were published that Moss would leave to join the Montreal Alouettes of the Canadian Football League. True to that report, Moss departed after a brief year at the Tallahassee school.

1959-(4-6)	FSU	FOE
Wake Forest (H)	20	22
The Citadel (H)	47	6
Miami (Fla.) (H)	6	7
Virginia Tech (A)	7	6
Memphis State (A)	6	16
Richmond (A)	22	6
Georgia (A)	0	42
William & Mary (H)**	0	9
Florida (A)	8	18
Tampa (H)	33	0
	149	132

Bill Peterson (1960–70)

Bill Peterson arrived in Tallahassee with football in deep trouble. When he left 11 years and four bowl games later, he had become the most significant coach in the first quarter of a century of Seminole football. Under "Pete" the Seminoles were 62-42-11. The most memorable Peterson year was 1964 when that squad, featuring the "Magnificent Seven", went 9-1-1 and recorded the first ever win over the Florida Gators. Peterson, after serving as color commentator on the Seminole Sports Network for the past few years, is now athletic director of the University of Central Florida.

1960-(3-6-1)	FSU	FOE
Richmond (H)	28	0
Florida (A)	0	3
Wake Forest (H)	14	6
The Citadel (A)	0	0
Mississippi So. (A)	13	15
William & Mary (H)	22	0
Kentucky (H)**	0	23
Miami (Fla.) (A)	7	25
Houston (H)	6	7
Auburn (A)	21	57
	111	136

1961-(4-5-1)	FSU	FOE
George Washington (A)	15	7
Florida (A)	3	3
Mississippi (A)	0	33
Georgia (H)	3	0
Richmond (H)	13	7
Virginia Tech (A)	7	10
Kentucky (A)	0	20
The Citadel (H)	44	8
Mississippi So. (H)**	0	12
Houston (A)	8	28
	93	128

1962-(4-3-3)	FSU	FOE
The Citadel (H)	49	0
Kentucky (A)	0	0
Furman (H)	42	0
Miami (Fla.) (A)	6	7
Georgia (A)	18	0
VPI (H)	20	7
Houston (H)**	0	7
Georgia Tech (A)	14	14
Florida (A)	7	20
Auburn (A)	14	14
	170	69

1963-(4-5-1)	FSU	FOE
Miami (Fla.) (H)	24	0
Texas Christian (H)	0	13
Wake Forest (H)	35	0
So. Mississippi (A)	0	0
Virginia Tech (H)	23	31
Furman (H)	49	6
Georgia Tech (A)	7	15
N. Carolina State (H)**	14	0
Auburn (A)	15	21
Florida (A)	0	7
	167	93

1964-(9-1-1)	FSU	FOE
Miami (Fla.) (A)	14	0
Texas Christian (A)	10	0
New Mexico State (H)	36	0
Kentucky (H)**	48	6
Georgia (A)	17	14
Virginia Tech (A)	11	20
So. Mississippi (H)	34	0
Houston (A)	13	13
N. Carolina State (H)	28	6
Florida (H)	16	7
GATOR BOWL		
Oklahoma (N)	36	19
	263	85

1965-(4-5-1)	FSU	FOE
Texas Christian (A)	3	7
Baylor (H)	9	7
Kentucky (A)	24	26
Georgia (H)	10	3
Alabama (A)	0	21
Virginia Tech (H)	7	6
Wake Forest (H)**	35	0
N. Carolina State (A)	0	3
Houston (H)	16	16
Florida (A)	17	30
	121	119

1966-(6-5)	FSU	FOE
Houston (H)	13	21
Miami (Fla.) (A)	23	20
Florida (H)	19	22
Texas Tech (A)	42	33
Mississippi State (H)	10	0
Virginia Tech (A)	21	23
South Carolina (A)	32	10
Syracuse (A)	21	37
Wake Forest (H)**	28	0
Maryland (H)	45	21
SUN BOWL		
Wyoming (N)	20	28
	274	215

1967-(7-2-2)	FSU	FOE
Houston (A)	13	33
Alabama (A)	37	37
N. Carolina State (H)	10	20
Texas A&M (A)	19	18
South Carolina (H)	17	0
Texas Tech (H)**	28	12
Mississippi State (H)	24	12
Memphis State (A)	26	7
Virginia Tech (H)	38	15
Florida (A)	21	16
GATOR BOWL		
Penn State (N)	17	17
	250	187

1968-(8-3)	FSU	FOE
Maryland (A)	24	14
Florida (H)	3	9
Texas A&M (H)	20	14
Memphis State (H)	20	10
South Carolina (A)	35	28
Virginia Tech (H)	22	40
Mississippi State (A)	27	14
N. Carolina State (A)	48	7
Wake Forest (H)**	42	24
Houston (N)	40	20
PEACH BOWL		
LSU (N)	27	31
	308	211

1969-(6-3-1)	FSU	FOE
Wichita State (H)	24	0
Miami (Fla.) (A)	16	14
Florida (A)	6	21
Tulsa (A)	38	20
Mississippi State (H)	20	17
South Carolina (H)**	34	9
Virginia Tech (A)	10	10
Memphis State (H)	26	28
N. Carolina State (H)	33	22
Houston (H)	27	31
	220	182

1970-(7-4)	FSU	FOE
Louisville (H)	9	7
Georgia Tech (H)	13	23
Wake Forest (H)	19	14
Florida (H)	27	38
Memphis State (A)	12	16
South Carolina (A)	21	13
Miami (Fla.) (A)	27	3
Clemson (H)	38	13
Virginia Tech (H)**	34	8
Kansas State (H)	33	7
Houston (N)	21	53
	254	195

Larry Jones (1971–73)

Larry Jones compiled a 15-19 record in his three years at the Seminole helm. In his first two seasons, the popular coach led his teams to a 15-8 record but he is probably remembered most for the following season when his team did not win a game and lost 11. Jones is now an athletic administrator at Louisiana State.

1971-(8-4)	FSU	FOE
So. Mississippi (N)	24	9
Miami (Fla.) (A)	20	17
Kansas (H)	30	7
Virginia Tech (A)	17	3
Mississippi State (H)**	27	9
Florida (A)	15	17
South Carolina (H)	49	18
Houston (A)	7	14
Georgia Tech (A)	6	12
Tulsa (H)	45	10
Pittsburgh (H)	31	13
FIESTA BOWL		
Arizona State (A)	38	45
	309	174

1972-(7-4)	FSU	FOE
Pittsburgh (A)	19	7
Miami (Fla.) (A)	37	14
Virginia Tech (H)	27	15
Kansas (A)	44	22
Florida (H)	13	42
Mississippi State (N)	25	21
Colorado State (H)**	37	0
Auburn (A)	14	27
Houston (H)	27	31
Tulsa (H)	23	21
South Carolina (A)	21	24
	287	224

1973-(0-11)	FSU	FOE
Wake Forest (A)	7	9
Kansas (H)	0	28
Miami (Fla.) (H)	10	14
Baylor (A)	14	21
Mississippi State (H)	12	37
Memphis State (H)**	10	13
San Diego State (A)	17	38
Houston (A)	3	34
Virginia Tech (A)	13	36
South Carolina (H)	12	52
Florida (A)	0	49
	98	331

Darrell Mudra (1974–75)

Darrell Mudra was a successful coach before arriving at Florida State and he was successful after he left. But during his two years in Tallahassee, his record was 4-18-0. Mudra inherited an 0-11 team and wasn't able in two years to bring the program back in to the glory years it had enjoyed under Bill Peterson. Mudra, who coached from the press box instead of the sidelines, is head coach at Eastern Illinois.

1974-(1-10)	FSU	FOE
Pittsburgh (H)	6	9
Colorado State (H)	7	14
Kansas (A)	9	40
Baylor (H)	17	21
Alabama (A)	7	8
Florida (H)	14	24
Auburn (A)	6	38
Memphis State (A)	14	42
Miami (Fla.) (A)	21	14
Virginia Tech (H)**	21	56
Houston (H)	8	23
	120	289

1975-(3-8)	FSU	FOE
Texas Tech (A)	20	31
Utah State (H)	17	8
Iowa State (H)	6	10
Georgia Tech (A)	0	30
Virginia Tech (A)	10	13
Florida (A)	8	34
Auburn (H)	14	17
Clemson (A)	43	7
Memphis State (H)	14	17
Miami (Fla.) (H)**	22	24
Houston (A)	33	22
	187	213

Bobby Bowden (1976–Present)

The most popular of all the Seminole head coaches is also the all-time winningest coach at FSU. Bowden took over a program in 1976 that had gone 4-29 in the previous three years (now referred to as B.B. or Before Bowden) and transformed the FSU program into a nationally recognized name. His eight year record of 66-27 figures out to a winning percentage of .710. Bowden-coached FSU teams have participated in five bowl games and have earned top 10 rankings four times. Bowden was the first FSU coach to lead his team to a New Years Day Bowl when the Seminoles played in the 1980 Orange Bowl.

1976-(5-6)	FSU	FOE
Memphis State (A)	12	21
Miami (Fla.) (A)	0	47
Oklahoma (A)	9	24
Kansas State (H)	20	10
Boston College (A)	28	9
Florida (H)	26	33
Auburn (A)	19	31
Clemson (H)	12	15
So. Mississippi (H)**	30	27
N. Texas State (A)	21	20
Virginia Tech (H)	28	21
	205	258

1977-(10-2)	FSU	FOE
So. Mississippi (A)	35	6
Kansas State (A)	18	10
Miami (Fla.) (H)	17	23
Oklahoma State (A)	25	17
Cincinnati (H)	14	0
Auburn (H)	24	3
N. Texas State (H)**	35	14
Virginia Tech (A)	23	21
Memphis State (H)	30	9
San Diego (A)	16	41
Florida (A)	37	9
TANGERINE BOWL		
Texas Tech (N)	40	17
	314	170

1978-(8-3)	FSU	FOE
Syracuse (A)	28	0
Oklahoma State (H)	38	20
Miami (Fla.) (A)	31	21
Houston (H)	21	27
Cincinnati (H)	26	21
Mississippi St. (A)	27	55
Pittsburgh (A)	3	7
So. Mississippi (A)	38	16
Virginia Tech (H)	24	14
Navy (H)**	38	6
Florida (H)	38	21
	312	208

1979-(11-1)	FSU	FOE
So. Mississippi (H)	17	14
Arizona State (N)	31	3
Miami (Fla.) (H)	40	23
Virginia Tech (A)	17	10
Louisville (A)	27	0
Mississippi State (H)	17	6
Louisiana State (A)	24	19
Cincinnati (A)	26	21
South Carolina (H)**	27	7
Memphis State (H)	66	17
Florida (A)	27	16
ORANGE BOWL		
Oklahoma (N)	7	24
	326	160

1980-(10-2)	FSU	FOE
Louisiana State (A)	16	0
Louisville (H)	52	0
East Carolina (H)	63	7
Miami (Fla.) (A)	9	10
Nebraska (A)	18	14
Pittsburgh (H)	36	22
Boston College (H)	41	7
Memphis State (A)	24	3
Tulsa (H)	45	2
Virginia Tech (H)	31	7
Florida (H)	17	13
ORANGE BOWL		
Oklahoma (N)	17	18
	352	85

1981-(6-5)	FSU	FOE
Louisville (H)	17	0
Memphis State (H)	10	5
Nebraska (A)	14	34
Ohio State (A)	36	27
Notre Dame (A)	19	13
Pittsburgh (A)	14	42
Louisiana State (A)	38	14
Western Carolina (H)	56	31
Miami (H)	19	27
Southern Mississippi (H)	14	58
Florida (A)	3	35
	240	286

1982-(9-3)	FSU	FOE
Cincinnati (H)	38	31
Pittsburgh (H)	17	37
Southern Mississippi (A)	24	17
Ohio State (A)	34	17
Southern Illinois (H)	59	8
East Carolina (H)	56	17
Miami (A)	24	7
South Carolina (A)	56	26
Louisville (H)	49	14
Louisiana State (A)	21	55
Florida (H)	10	13
GATOR BOWL		
West Virginia (N)	31	12
	388	254

1983 (7-5)	FSU	FOE
East Carolina (H)	47	46
Louisiana State (A)	40	35
Tulane (A)	28	34
Auburn (A)	24	27
Pittsburgh (A)	16	17
Cincinnati (H)	43	17
Louisville (H)	51	7
Arizona State (A)	28	26
South Carolina (H)	45	30
Miami (H)	16	17
Florida (A)	14	53
PEACH BOWL		
North Carolina (N)	28	3
	381	312

**Homecoming

1950 Cigar Bowl
Florida State 19, Wofford 6

TAMPA, Fla. (Jan. 2, 1950)—Red Parrish scored twice and Buddy Strauss rushed for 132 yards to give underdog Florida State a 19-6 win over Wofford in the Cigar Bowl football game.

The victory was a come-from-behind effort by the Seminoles as the Terriers scored only moments into the contest to make the score 6-0. That touchdown came when Wofford defenders blocked a Bo Manuel punt and recovered it in the end zone. The extra point attempt was no good.

For the balance of the first quarter, Florida State mounted several drives that stalled around midfield while Wofford netted virtually nothing offensively. Early in the second period, however, Wofford had its first real threat. It died on the Seminoles' 16-yard-line when Bill Dawkins intercepted a pass and returned it to the Terrier 20. Shortly after, Parrish bolted to the Tribe's initial touchdown that tied the score at 6-6.

Late in the half the Seminoles got cranked up again. Strauss busted up the middle for a 15-yard gain and an interference penalty pushed Florida State into Wofford territory. On the next play Parrish lofted a left-handed halfback pass to Norman Eubanks who made a spectacular catch and the extra point sent the Seminoles to the locker room with a 13-6 lead.

The third period was a dogged defensive battle with no serious scoring threats. But in the final period FSU pinned Wofford deep in its own territory with a 63-yard Manuel punt. After the Terriers fumbled on their own eight, the Seminoles were unable to cash in as Parrish came up a foot short on fourth down.

Unable to move the ball out of the deep hole, Wofford was forced to punt giving the Seminoles excellent field position with only minutes remaining. This time Don Veller's team wasted no time cashing in. With only seconds showing on the clock, Parrish sliced in from the five and Florida State had a 19-6 upset victory.

1955 Sun Bowl
Texas Western 47, Florida State 20

EL PASO, Tex. (Jan. 1, 1955)—Florida State's defense collapsed in the second quarter allowing Texas Western to move well ahead and capture a 47-20 Sun Bowl victory.

With the score tied 7-7 at the end of the first period, the underdog Miners put together a magnificient 28-point quarter that buried the Seminoles on this steamy January afternoon. Texas Western quarterback John Griner ran the option to perfection in that second quarter, and the Seminoles, fighting a blinding sun and the high altitude, just couldn't keep pace.

After leading 7-0 in the first four minutes of this 20th renewal of the Sun Bowl the Seminoles allowed the aroused Miners to tie the score late in the period. On the first play of the second quarter, Florida State fumbled on its own 24 and Texas Western needed only two plays to grab its first lead of the day. That touchdown came on a nifty run by Miner ace Jesse Whittenton.

At that point the flood gates opened. Tom Nugent's Seminoles made three more costly mistakes in the quarter that led directly to Texas Western touchdowns and the homestanding Miners eased into the locker room with a 34-7 advantage.

In the final half, the Miners ran the count to 41-7 before the Tribe managed to get on the board for the second time in the afternoon. Quarterback Len Swantic led a third quarter drive that was sparked by a 43-yard touchdown pass to Tom Feamster. But Western wasted no time in countering that Seminole score. On the next kickoff, Bob Forrest raced 95 yards for the final Miner touchdown of the day.

The Seminoles were able to tack on a final tally in the fourth period. Harry Massey hit Bill Odom on a 16-yard pass play for the score.

1958 Bluegrass Bowl
Oklahoma State 15, Florida State 6

LOUISVILLE, Ky. (Dec. 13, 1958)—A frantic fourth-quarter comeback was not to be as Florida State couldn't fight off the bitter cold and Oklahoma State went home with a 15-6 victory in the only Bluegrass Bowl ever played.

A crowd of just over 7,000 was able to brave the 10-degree weather for the first-ever meeting between the two schools. Players on both teams wore tennis shoes in an effort to combat the frozen turf. It was the Seminole's first nationally televised game and a relatively obscure Howard Cosell handled the color that day.

Florida State got off to a good start in this one, mounting two drives deep into OSU territory. Both times it came up empty-handed though as field goal attempts from the 16 and 23 fell short.

Oklahoma State managed to dent the scoreboard early in the second quarter as swift halfback Duane Wood sprinted in from the Florida State 17.

Unable to get anything going in that second period, the Seminoles were forced to rely on their defense. The last assault came in the final two minutes of the half. The Aggies drove inside the Florida State five and on fourth down with 1:15 left, FSU's Ron Hinson stopped Forrest Campbell one foot from paydirt. That sent the clubs to the locker room with the score 7-0.

Early in the third period the Seminoles did themselves in with a pair of fumbles. The second miscue set up the Aggies at the Florida State 39. It took 10 plays but Wood finally scored his second touchdown and then caught a two-point conversion to make it 15-0.

1965 Gator Bowl
Florida State 36, Oklahoma 19

JACKSONVILLE, Fla. (Jan. 2, 1965)—A brilliant passing combination of Steve Tensi and Fred Biletnikoff rewrote the Gator Bowl record book and gave the upstart Seminoles an impressive 36-19 victory over Oklahoma in this post season event.

The Florida State victory will long be remembered as one of the greatest passing shows in the history of college football. Tensi completed 23 of 36 passes for 303 yards and five touchdowns while Biletnikoff hauled in 13 for 192 yards and four TDs. Both players signed professional contracts on the field at the completion of the game.

Oklahoma claimed the first break of the day as Tensi was intercepted. The Sooners marched to the Seminole 34 but on third down FSU defensive back Howard Ehler picked off an OU pass and sailed 63 yards for the initial touchdown. Later in the quarter the Sooners came back to claim the lead 7-6 but that lead lasted only as long as it took the Tribe to move 90 yards.

Phil Spooner was instrumental in the drive and Tensi continued to pick the OU defense apart. From the 15, Tensi hit Biletnikoff for a 12-7 lead. Twice more before the intermission, Tensi found Biletnikoff for touchdowns. The first score followed a George D'Allesandro fumble recovery and the second came on a long drive against the clock. The halftime score was 24-7.

Early in the second half Oklahoma recovered a Seminole fumble and cut the lead to 24-13, but as the third period drew to a close the Seminoles executed an 82-yard drive. On the last play

of the quarter Tensi hit Don Floyd in the Oklahoma end zone for the touchdown.

With 10 minutes left and the score at 30-19, it was time for the Seminole defense to take over. Two drives late in the game came up short for the Sooners and finally FSU tacked on its final TD—a 14-yard Tensi-to-Biletnikoff toss that made it 36-19.

1966 Sun Bowl
Wyoming 28, Florida State 20

EL PASO, Tex. (Dec. 24, 1966)—Florida State's vaunted passing attack was not enough to overcome a stingy Wyoming defense and the Seminoles fell 28-20 in their second try for a Sun Bowl title.

Though the Seminoles got a couple of early breaks it was the Cowboys who first drew blood. The initial score came on a Jim Kiick plunge and the score stood 7-0 at the end of the first period. Florida State bounced back, however, as Bill Moreman fell on a Vic Washington fumble and FSU had the ball at the Wyoming 49. From there Kim Hammond found Ron Sellers for the tying touchdown.

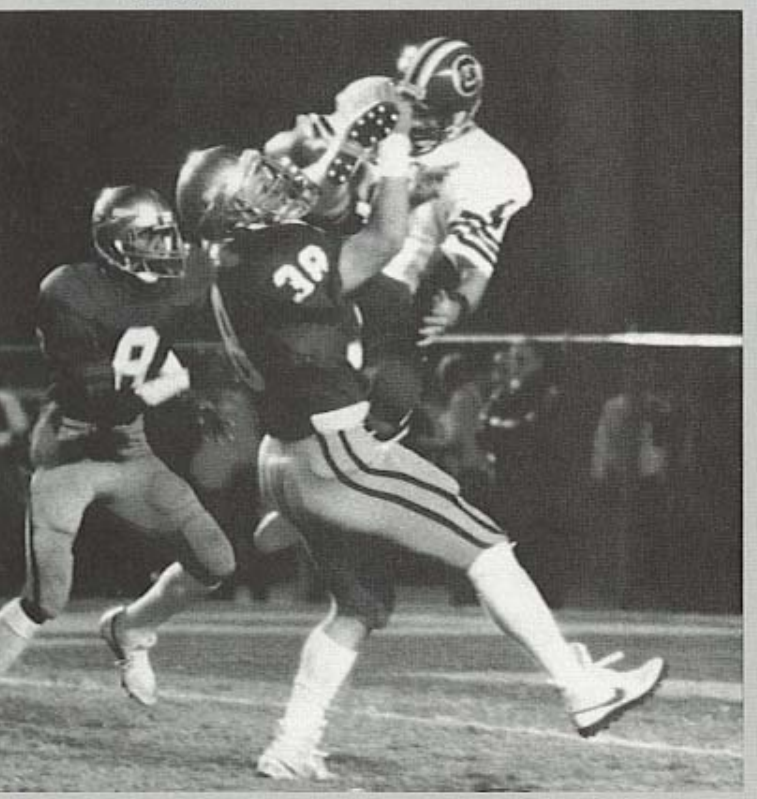

The Seminoles managed to grab the lead in the game shortly before the intermission. This time Hammond hit T.K. Wetherell behind the Cowboy secondary for a 54-yard scoring strike. At the half it was 14-7.

It didn't take long for the Cowboys to tie the score. Early in the second half Wyoming quarterback Rick Egloff found Jerry Marion for a 39-yard touchdown. Late in the third quarter the Cowboys went ahead to stay. Kiick, who gained 135 yards on 23 carries, picked up 43 of them on a touchdown run that gave the Cowboys a 21-14 lead.

Florida State made a last-ditch attempt to regain a part of the lead as time ticked away in the final quarter. Hammond hit Ron Sellers in Wyoming territory. As the lanky receiver was hit, he fumbled the ball and it was recovered by teammate Chip Glass at the Cowboy five. But the tenacious Wyoming defense held in the final three minutes. From there Wyoming used a pair of 15-yard penalties and the running of Kiick to drive to the FSU 14 in the waning minutes. Egloff scampered into the end zone for the final Cowboy touchdown.

1967 Gator Bowl
Florida State 17, Penn State 17

JACKSONVILLE, Fla. (Dec. 30, 1967)—Penn State jumped to a commanding 17-point lead at intermission but Florida State battled back in the second half to gain an exciting 17-17 tie.

The Seminoles received the kickoff but were stalled at the Penn State 25. The Lions fumbled after one play but an intercepted pass gave them the ball back and they got the first score on a 27-yard field goal by Tom Sherman in the closing minutes of the first quarter.

Late in the second period Sherman passed to Jack Curry on a 10-yard touchdown play and then came back to hit All-American tight end Ted Kwalick with seconds remaining in the half. The Seminoles were completely stopped before intermission as Penn State threw up a stingy defense that kept Kim Hammond and his mates at bay.

The momentum changed in the second half, however. Penn State received the kick but was forced to punt. The Tribe drove quickly to the Lion one but couldn't punch the ball in. However, on the next series, the Lions gambled on fourth down at their own 15 and the Seminole defense held. Three plays later Hammond passed to Ron Sellers for the initial Florida State score.

When Lion halfback Charlie Pittman fumbled the ball on the kickoff the Seminoles were back in business at the Penn State 22. Passes to Sellers and Bill Moreman moved the ball to the one and from there Hammond took it on himself to cut the lead to 17-14.

With just over a minute to play in the game. Hammond directed a picture-perfect drive from the Seminole 31 to the Penn State 15. There Florida State was faced with a fourth-and-five situation with 17 seconds remaining. Coach Bill Peterson decided to go for the sure three points and a tie rather than to risk a 17-14 loss. Grant Guthrie booted the field goal and the 1967 Gator Bowl had co-champions.

1968 Peach Bowl
Louisiana State 31, Florida State 27

ATLANTA, Ga. (Dec. 30, 1968)—Competing in its fourth consecutive bowl game,Florida State couldn't outscore Louisiana State and the Seminoles fell 31-27 in a soggy game that initiated Atlanta's Peach Bowl.

The Seminoles had been considered a slight favorite in the game until the teams took the field for the pre-game warmups. It was at that point that the rain began to fall and it didn't let up until the final minutes of the contest played at Georgia Tech's Grant Field.

Despite the rain, the Seminoles wasted little time getting on the scoreboard. LSU won the toss but the Tigers bobbled the ball and FSU's John Crowe pounced on the loose ball at the Tiger 36. Tom Bailey swept around right end on the games' first play from scrimmage and went all the way for the touchdown.

That was the only score of the first period, however, as the heavy rain hampered both teams. In the first period, the Seminoles recovered two more LSU fumbles and intercepted a Tiger pass.

Early in the second period Bill Cappleman capped a 75-yard drive with a 21-yard touchdown pass to Bill Gunter that gave the Tribe a 13-0 lead. LSU's first score came midway through the second period on a 39-yard punt return of a stray Bill Cheshire kick. A 32-yard field goal in the waning minutes of the half cut the Seminole lead to 13-10 at intermission.

The Tigers came roaring back in the third period and a pair of touchdowns staked them to a 24-13 lead. But the Seminoles were not finished. A fourth-quarter Cappleman to Sellers pass brought Florida State within five and with 6:15 left in the game it went on top 27-24 with a Cappleman-Sellers aerial and a two-point conversion pass to Chip Glass.

1971 Fiesta Bowl
Arizona State 45, Florida State 38

TEMPE, Ariz. (Dec. 27, 1971)—In one of the most dazzling offensive shows in bowl history, Arizona State managed to score with 34 seconds remaining in the game to capture the first ever Fiesta Bowl 45-38.

Over 51,000 partisan Arizona State fans crowded into Sun Devil Stadium and Ray Scott was on hand to call the shots over a 140-station TV network. Florida State's initial drive stalled and Arizona State wasted no time in grabbing a 7-0 lead. FSU's Barry Smith brought the kickoff back 49 yards and like lightning Gary Huff and his mates tied the score. Huff's passes put the Tribe at the one and from there Paul Magalski got the six points.

Thirty-two points went on the board in the second quarter. The locals drew first blood but soon a field goal by Frank Fontes moved the Seminoles to within one at 14-13. The momentum seemed to swing to Florida State as it raced 63 yards on a later drive and added a two-point conversion to lead 21-14. With just over two minutes left in the half ASU's Danny White hit Steve Holden for a 55-yard scoring pass that tied it at 21-21.

But, at that point the Seminoles proved they had come to play. Huff put on a brilliant passing display, hitting Kent Gaydos for 46 yards to the Sun Devil 10. With time running out, Rhett Dawson snared his second touchdown pass of the day to give the Tribe a 28-21 lead at halftime.

The third quarter was all Arizona State. Holding the ball almost the entire quarter, the Sun Devils put 10 points on the board and led 31-28 heading into the final stanza. Early in that last quarter Florida State culminated a 75-yard drive with a field goal to tie the game 31-31. On an exchange of punts, Holden hurt the Seminoles again. This time he returned a Dwane Carroll punt 63 yards for a touchdown. Florida State came back to tie the game again as Dawson made a sensational touchdown grab between two defenders with 4:44 left in the contest.

A final ASU drive resulted in a Woody Green score with 34 seconds left to provide the final margin.

1977 Tangerine Bowl
Florida State 40, Texas Tech 17

ORLANDO, Fla. (Dec. 23, 1977)—Florida State, making its first bowl appearance in seven years, demolished Texas Tech, 40-17, in the 32nd Tangerine Bowl.

A record-breaking crowd of 44,502 witnessed almost total domination by the Seminoles, who became the only Division I school currently playing major college football in Florida to achieve 10 victories in a single season.

FSU jumped ahead with 5:50 remaining in the opening quarter on a 23-yard Dave Cappelen field goal. It stayed that way until Mike Mock of Texas Tech evened the count with a 24-yarder early in the second quarter. At that point however, the Seminoles took over. It was a 93-yard kickoff return by Larry Key following the Tech field goal that gave the Seminoles the lead for good.

Later in the same quarter, quarterback Jimmy Jordan found tight end Grady King on a 37-yard scoring pass that boosted the Seminole lead to 16-3 at intermission.

The Seminoles continued to add to their cushion in the third quarter. First Jordan found Mike Shumann with a 40-yard scoring toss. Next Cappelen booted a 22-yard field goal. That made it 27-3.

Tech returned to the board with 7:46 remaining in the quarter on a 44-yard scoring pass to make it 27-9. The count remained that way until Wally Woodham found Roger Overby on a 15-yard scoring toss to increase the Seminole lead with just 3:34 left.

Neither team was through yet, however. Tech came back to score on a 21-yard run by Billy Taylor and with just 48 seconds remaining, FSU completed the scoring on a 44-yard pass involving Woodham and Chip Sanders.

1980 Orange Bowl
Oklahoma 24, Florida State 7

MIAMI, Fla. (Jan. 1, 1980)—Julius Caesar Watts and Heisman Trophy winner Billy Sims each rushed for more than 100 yards and a stingy Sooner defense held Florida State to 182 total yards as Oklahoma defeated Florida State 24-7 in the 46th annual Orange Bowl Classic.

For 17 minutes, it appeared that Florida State would see its dream of a 12-0 season and possible national championship come true as it took a 7-0 lead on a one-yard Mike Whiting touchdown run in the first quarter.

FSU had a chance to double its lead just moments later when punter Michael Keeling's kick was blocked by cornerback Bobby Butler and recovered on the Oklahoma 17 by Keith Jones.

After a first down, FSU failed to gain more than two yards on three tries and Rick Stockstill fumbled a snap from center on an attempted field goal try which resulted in Oklahoma stopping the FSU drive and gaining possession on the Oklahoma 19.

Following a 25-yard pickup by Sims and a sack of six yards by James Gilbert, Watts kept the ball on a sweep to the right and ran 61-yards for a score.

Watts' run was a sample of things to come for the Seminoles. Following the kickoff, Jimmy Jordan's first pass was picked off by Bud Herbert, who would go on to intercept three passes on the night, and returned to the Seminole 10. Two plays later, Stanley Wilson got the call from the five and rambled in for the score and a 14-7 Sooner lead.

Fred Keeling made it 17-7 at the half with a 24-yard field goal and the Sooners were on their way to victory.

The remainder of the game was a defensive standoff until Sims took a lateral from Watts and raced 22 yards into the Seminole endzone at the 7:13 mark of the fourth quarter.

For the game, Sims ended up the leading ground gainer with 164 yards on 24 carries, Watts tallied 127 yards on 15 attempts. FSU was outgained in the game by a 447-182 margin.

1981 Orange Bowl
Oklahoma 18, Florida State 17

MIAMI, Fla. (Jan. 1, 1981)—It took something that Oklahoma was not supposed to be able to do well to beat Florida State in the 1981 Orange Bowl—pass. With time running out and the Seminoles leading 17-10, quarterback JC Watts—a swift quarterback who led a notorious Oklahoma running game, drilled an 11-yard touchdown pass to split end Steve Rhodes with 1:27 remaining.

Going for the win on the conversion, Watts rolled to his right and hit tight end Steve Valora to give the Sooners an 18-17 win over upset-minded Florida State in the 47th annual Orange Bowl Classic.

Six hours earlier, Georgia defeated Notre Dame in the Sugar Bowl to wipe out any aspirations of a Seminole national championship. Ironically, the loss came in the same place (Orange Bowl) where hopes for a second undefeated regular season were erased by the University of Miami, 10-9.

A Florida State fumble recovery and a missed field goal kept Oklahoma off the board for the first quarter and FSU took a 6-0 lead when Ricky Williams capped off a 70-yard touchdown drive with a one-yard plunge. Bill Capece converted and the Seminoles led by seven.

The score remained the same until two seconds remaining in the first half as Fred Keeling's 53-yard field goal attempt was good, as the Sooner's moved to within four at 7-3.

Oklahoma took the second half kickoff and marched 78 yards for a touchdown and a 10-7 lead. On a second and goal from the FSU four, halfback David Overstreet took a pitchout to the right and scored easily.

On the following series, FSU drove from its own 20 to the Oklahoma 27, only to watch Capece's 44-yard field goal attempt sail to the right. The Seminoles recovered a Watts fumble three plays later, however, and this time Capece's field goal from 19 yards was good and the Seminoles tied the score at 10.

With 13 minutes left in the game, Keeling dropped back to his own 18 to punt. The snap sailed through his hands and into the endzone where Bobby Butler recovered for a touchdown and a 17-10 Seminole lead.

Both teams traded punts and Oklahoma took over on its own 22-yard line trailing by seven with 3:30 remaining on the clock. At this point, Watts abandoned the forte of the Sooner offense—the running—and went to the air.

Facing a third and nine on the OU 23, Watts hit split end Steve Rhodes with a 42-yard pass to the FSU 35. Chet Winters hauled in a 14-yard pass to the Florida State 21 for another first down.

After one more first down on a ten-yard scramble by Watts, the senior quarterback found Rhodes in the endzone for the touchdown.

Two completed passes gave Florida State the ball on the Oklahoma 45 with just five seconds remaining. Capece attempted to give Florida State the win with a 62-yard field goal, but the attempt fell six yards short and the Seminoles had lost to the Sooners for the second straight time in the Orange Bowl.

1982 Gator Bowl
Florida State 31, W. Virginia 12

JACKSONVILLE, FLA. (Dec. 30, 1982)—Greg Allen rambled for 138 yards and two scores, while surprise starter Blair Williams threw for 202 yards and another touchdown as Florida State upset West Virginia, 31-12, in the 38th annual Gator Bowl Classic.

Allen, who was named MVP for his performance, scored on third quarter runs of 29 and one yards to break open a tight game and give the Seminoles a 31-6 lead into the fourth quarter.

The victory lifted the Seminoles to 9-3 on the year and gave FSU head coach Bobby Bowden a win in his first encounter against the Mountaineers—the team he served as head coach for from 1970-75.

"I'm happy that we won the Gator Bowl, it was a great victory for our team," Bowden said. "But I get no additional thrill over the fact that we beat West Virginia. I spent 10 years of my life in that town and working for that University. Those are good people up there and I still have a lot of friends in Morgantown."

Florida State drew first blood in the game—taking a 3-0 lead on a 20-yard field goal by Phil Hall with 3:30 remaining in the first quarter. After being frustrated by a blocked field goal attempt on the first drive of the game, the Mountaineers came back to tie the game on the second play of the second quarter when All-American Paul Woodside hit a 48-yard field goal.

But the Seminoles took the lead for good on the next play. Fielding Woodside's kickoff on the five, Billy Allen started up the middle and then broke to his left—going a Gator Bowl record 95 yards for a touchdown and a 10-3 FSU lead.

West Virginia added a late second-half field goal to cut the lead to 10-6, but Williams led FSU on a 63-yard drive for a touchdown with under one minute to play.

Taking over on its own 27, FSU got 31 yards from Greg Allen on a pair of sweep plays before the Mountaineers were hit with a 21-yard penalty on a pass interference call.

With just 15 seconds remaining and the ball on the 27, Williams lofted a pass into the right corner of the endzone, where Dennis McKinnon went high over two WVU defenders to make a spectacular catch and give the Seminoles a 17-6 intermission lead.

The third quarter belonged to Greg Allen. Carrying the ball just five times, the sophomore tailback logged 52 yards—capping both drives with touchdowns.

Florida State's defense, which was in the face of WVU quarterback Jeff Hostetler all night, controlled the final period by limiting the Mountaineers to just two possessions.

FSU limited Hostetler to just 10 completions in 28 attempts for 118 yards and two interceptions; while the Seminole offense was busy piling up 451 yards of total offense against a WVU defense that was ranked in the top 10 nationally.

Overall Bowl Record

Bowl	W	L	T
Bluegrass	0	1	0
Cigar	1	0	0
Fiesta	0	1	0
Gator	2	0	1
Orange	0	2	0
Peach	1	1	0
Sun	0	2	0
Tangerine	1	0	0
Totals	**5**	**7**	**1**

For the second bowl game in a row, the defense rises to the occasion; and a quarterback making his first start ever tosses for two TD's to lead the Seminoles past the Tar Heels.

Florida State 28, North Carolina 3

ATLANTA, GA. (Dec. 31)—Making his first collegiate start ever, quarterback Eric Thomas connected on a pair of first quarter touchdown passes to Weegie Thompson as Florida State stunned North Carolina, 28-3, in the 16th annual Peach Bowl Classic.

"I asked the Lord to give me patience," the third-year red shirted sophomore said. "He gave me three years of it. I was finally glad to get into the action and help this team win."

Thomas, who played sparingly throughout the year after missing all of 1982 with a shoulder injury, led FSU to a 14-0 lead on its first two possessions.

Taking over on the FSU 38, Thomas directed a nine-play, 62-yard march that ended on a 15-yard pass to Thompson in the left corner of the endzone for the score. Philip Hall added the extra point and FSU led 7-0.

On the next possession, Thomas displayed some veteran composure, eluding a strong North Carolina blitz to hit Thompson on an 18-yard score to cap a 54-yard, five-play drive.

Florida State's much maligned defense shut out the Tar Heels for the entire half; while Pete Panton set up a one-yard touchdown run by Rosie Snipes by recovering a fumbled punt return on the North Carolina 16 midway through the second quarter as the Seminoles took a 21-0 lead into the locker room.

After holding North Carolina to 30 net yards in the third quarter, FSU's defense allowed North Carolina its only points of the game early in the fourth quarter on a 36-yard Brooks Barwick field goal.

North Carolina drove down to the FSU 12 on its next possession, but the Seminole defense rose to the occassion, forcing four straight incomplete passes to take over on downs.

Thomas and company took over, running all but 31 seconds off the game clock as Thomas capped an 88-yard drive with a 1-yard touchdown run and the Seminoles had their biggest winning margin ever in a bowl game.

Thomas completed seven of 13 passes for 99 yards and added 41 yards rushing to lead the Seminoles offensively as he earned MVP honors for the game. All-American Greg Allen paced a 265-yard rushing attack with 97 yards on 17 carries.

Alphonso Carreker earned defensive MVP honors for the Seminoles. Carreker, who had six tackles, broke up a pass and sacked NC quarterback Scott Stankavage once, spearheaded a defensive effort that allowed Carolina just 32 yards rushing in the game.

"We had a lot of heroes today, I always thought Eric Thomas was a winner and he showed it today. Weegie, our running backs, Chub Carreker, all played well. This game does not make up for what happened this year, but hopefully it will be a building block for 1984," Bowden said.

Florida State 28, North Carolina 3

	FSU	NC
First Downs	23	16
Rushing Yards	59-265	26-32
Passing	13-7-1	40-18-0
Passing Yards	99	166
Total Offense	72-364	66-198
Fumbles-Lost	3-0	4-1
Punts-Average	6-38.8	6-45.2
Penalties	6-34	7-60

Florida State	14	7	0	7—28
North Carolina	0	0	0	3—3

FS—Thompson 15 pass from Thomas (Hall kick) FS—Thompson 18 pass from Thomas (Hall kick) FS—Snipes 1 run (Hall kick) NC—FG, Barwick 36 FS—Thomas 1 run (Hall kick)

Attendance—25,648

Rushing

FS—G. Allen 17-97; Cl. Jones 20-79; Thomas 13-41; Snipes 8-37; Hester 1-11

NC—Horton 9-30; Anthony 9-27; Littlejohn 2-5; Jones 1-(-2); Griffin 1-(-9); Stankavage 4-(-19)

Passing

FS—Thomas 13-7-1, 99 yards

NC—Stankavage 39-17-0, 150 yards; Anthony 1-1-0, 16 yards

ALL-TIME LETTERMEN

A

Abraira, Phillip, 1967-69
Adams, Hugh, 1949-50
Adams, Robert, 1978, 1980
Allen, Billy, 1981-83
Allen, Greg, 1981-83
Allen, Mike, 1972-74
Amman, Richard, 1969-71
Anderson, Bob, 1973
Anderson, Bobby, 1971-73
Andrews, Paul, 1959-61
Arnold, Jim, 1955
Arnold, Phil, 1971-73
Ashley, Tracy, 1981-83
Ashmore, Robert, 1969-71
Askin, Ahmet, 1972-73
Avezzano, Joe, 1963-65

B

Baggett, Leo, 1957-58
Bagnell, Clare (Bud), 1956-59
Bailey, Tom, 1967-70
Bailey, Winfred, 1962-64
Barber, Robert, 1954
Barco, Barry, 1983
Barnes, Mike 1976-77
Barnes, Troy, 1954-57
Barwick, Parrish, 1982
Bass, Theron, 1968-70
Battlaglia, Carmen, 1955-58
Beckman, Ed, 1973-76
Bell, Bruce, 1972-73
Bengtson, Brian, 1970
Benson, Joe, 1966-68
Berry, Louis, 1983
Beville, Steve, 1969
Bibent, Maury, 1963-65
Bigbie, Abner, 1958-60
Biletnikoff, Fred, 1962-64
Bisbee, Hamilton, 1955-57
Bishop, William, 1947
Black, Jimmy, 1973-74, 1976
Blatt, Mike, 1965-67
Blazovich, Mike, 1959-62
Bloodworth, Steve, 1983
Bonasorte, Monk, 1977-80
Booth, Charles, Jr., 1951-53
Bowden, Jeff, 1981-82
Boyer, George, 1953-55
Bradley, Preston, 1950-51
Braggins, David, 1965-66
Brannon, Tom, 1979-81
Bratton, Steve, 1969-73
Bright, Leon, 1974-76
Bringger, Harry, 1949-52
Brinkley, Larry, 1961-63
Brown, Bill, 1955-58
Brown, Mack, 1972-73
Brownlee, Roger, 1981-82
Bruner, Jerry, 1961-63
Bryant, Buddy, 1951-53
Bugat, Mike, 1965, 1967-68
Burnett, Ken, 1980-82
Burt, Bobby, 1968
Burton, Clint, 1966-68
Butler, Bobby, 1977-80

C

Calhoun, Charles,
Campbell, Allen Dale, 1981-82
Campbell, Bill, 1965-66
Campbell, Curt, 1950-52
Camps, Joe, 1974-76
Capece, Bill, 1977-80
Cappelen, Davy 1976-79
Cappleman, Bill, 1968-69
Carnes, George, 1952
Carballo, Manny, 1982
Carreker, Alphonso, 1980-83
Carrell, Duane, 1969-71
Carter, Aaron, 1974-77
Carter, Walter, 1976-79
Carter, Wes, 1947
Causey, Jim, 1962
Caven, Jay, 1976-77
Chaudron, Ralph, 1947-49
Chavers, Lenny, 1981, 1983
Cherry, Gator, 1976-77
Cheshire, Bill, 1967-68
Childers, Sam, 1978-81
Churchin, Jeff, 1968-69
Clayton, Harvey, 1980-82
Coffield, Randy, 1973-75
Coggin, Redus, 1980-82
Coleman, Jerry, 1981-82
Collier, Danny, 1980
Cone, Ken, 1959-60
Conway, Pat, 1964-66
Cooper, Burt, 1972-74
Corcoran, Dan, 1976
Corral, Kent, 1970-71
Corso, Lee, 1953-56
Costello, Jim, 1947
Coursey, Jarvis, 1978-81
Cox, Billy, 1966-68
Cox, Gene, 1954-56
Craig, John, 1954-55, 1957-58
Crenshaw, Bob, 1954-55
Crowe, John, 1965-68
Cullom, Bill,

D

D'Alessandro, George, 1962-65
Daly, Bill, 1961-63
Dane, Doug, 1975-77
Daniel, Jim, 1959-61
Daniels, Dan, 1971
Darsey, Bruce, 1960-62
Davis, Bob, 1983
Davis, Darish, 1981-82
Davis, Ed, 1971-73
Davis, George, 1969
Davis, Lemuel, 1947
Davison, Mike, 1972-74
Dawkins, Bill, 1948-51
Dawson, Bill, 1962-64
Dawson, Rhett, 1969-71
Dees, Allen, 1970-72
DeFrancesco, Frank, 1960-61
DeMaria, John, Jr., 1970-73
Dobosz, Stan, 1956-57
Donatelli, Donald, 1959-61
Dowell, J.D., 1983
Downey, Joe, 1972-74
Dukes, Jamie, 1982-83
Duley, Bill, 1975-77

E

Eagerton, Terry, 1967
Eason, Chuck, 1966-68
Edwards, Jack, 1962-64
Ehler, Howard, 1963-65
Elam, Bobby, 1972-73
Elliot, Chuck, 1966-68
Elliot, Robert, 1955-56
Espenship, Jack, 1959
Everett, Jimmy, 1972-75

F

Falvo, Tony, 1974-75
Feamster, Tom, 1954-55
Feely, Eddie, 1960-62
Fenner, Lane, 1966-67
Fenwick, Jack, 1966-68
Ferguson, Charles, 1978
Fick, Happy, 1960
Fiore, Dano, 1971
Flowers, Jackie, 1976-79
Floyd, Don, 1962-64
Fontes, Frank, 1970-71
Fotjik, Brad, 1982-83
Fountain, Robert, 1955-56
Fucarino, Dan, 1975
Futch, Garry, 1979-81
Futch, Greg, 1977-80

G

Gardner, Jeff, 1973-75
Garvin, Terry, 1964-65
Gavin, Stan, 1982
Gaydos, Kent, 1969-71
Glass, Chip, 1966-68
Glass, Mike, 1970-72
Glisson, Guy, 1969-71
Glosson, Doug, 1973
Giardino, Wayne, 1964-66
Gibbs, Shane, 1970-72
Gibson, Vince, 1954-55
Gilberg, Leonard, 1947
Gilbert, James 1978-81
Gildea, Steve, 1968-70
Gilman, Brent, 1968-69
Goldsmith, Joe, 1972-74
Good, Mike, 1976-79
Graganella, Jim, 1983
Graham, Billy, 1953-54
Graham, Jerry, 1957-58
Grant, Donald, 1947-48
Gray, Darryl, 1982
Gray, Hector, 1978-79
Gray, Mike, 1968
Green, Carl, 1953-54
Green, Larry, 1965-67
Gridley, Buddy, 1969-71
Griffin, Chris, 1973-75
Griffis, Kevin, 1983
Grimes, Fred, 1959-61
Griner, John, 1952-55
Gunter, Bill, 1967-68
Gunter, Cliff, 1961-63
Gurr, Doug, 1966-68
Guthrie, Grant, 1967-69

H

Hall, Philip, 1982-83
Hall, Randy, 1968-70
Hammond, Kim, 1966-67
Hanks, David, 1977
Hanna, Warren, 1981-82
Hardy, Jack, 1958-60
Harlee, John, 1961-62
Harlow, Brian, 1982
Harmeling, John, 1973, 1976
Harp, Herbert, 1982-83
Harris, James, 1979-81
Harris, Larry, 1980-82
Harrison, Bruce, 1974-76
Hart, Ken, 1966-68
Haskin, Jack, 1947
Heggie, Bruce, 1983
Heggins, Jimmy, 1974-77
Henderson, Gerald, 1955-57
Henderson, Nat, 1977-78
Henry, Ferrell, 1961-64
Henry, Gary, 1978-80, 1982
Henson, Bill, 1970-71
Hermann, Dick, 1962-64
Herring, Reggie, 1978-80
Hester, Jessie, 1981-83
Hester, Ron, 1980-81
Hillabrand, Tom 1960-62
Hinson, Ron, 1959
Holt, Joe, 1955-56
Hood, Larry, 1960-61
Hooks, Jim, 1957-59
Hosack, John, 1965-66
Houston, Rick, 1980
Howell, Bobby, 1970
Huff, Gary, 1970-72
Hughes, Bill, 1968
Humes, Earl, 1973-74
Hunt, Charlie, 1970-72
Hunter, Ivory Joe, 1977-79
Hurst, John, 1966

I

Ionata, John, 1982-83
Italiano, Nelson, 1950-52

J

Jackson, Bobby, 1974-77
Jackson, Lenix, 1983
Jacobi, Howard, 1971-72
Jacobs, Jerry, 1952-55
Jacobs, Charlie, 1956
Jacobs, Jerry, 1952-55
Jax, Garth, 1982-83
Johns, John, 1947-49
Johnson, Eddie, 1955-57
Johnson, Greg, 1973-75
Johnson, Hardis, 1979-80
Johnson, Hardis, 1979-80
Johnson, Homes, 1979
Johnson, Tony, 1981-83
Johnson, Wade, 1974-76
Johnson, Wayne, 1967-69
Johnston, Duke, 1967-69
Jones, Bob, 1972-74
Jones, Cedric, 1981-83
Jones, Cletis, 1983
Jones, Donovan, 1965, 1967
Jones, Fred, 1983
Jones, Hassan, 1982-83
Jones, Jerry, 1965-67
Jones, Keith, 1978-80
Jones, Larry, 1973
Jones, Phil, 1973-75
Jones, Willie, 1975-78
Jordan, Jimmy, 1976-79

K

Kaiser, Randy, 1973-74
Kalenich, Steve, 1950-52
Kestner, Ken, 1958-60
Key, Larry, 1974-77
Kimber, Bill, 1957-58
Kincaid, Mike, 1975-78
Keyes, Robert, 1976
Kinderman, Keith, 1961-62
King, Grady, 1978-80
King, Ronnie, 1953-54
Kinnaman, Joe, 1966-67
Kinsey, Rocky, 1982-83
Kissam, Larry, 1965-66
Kissner, Mike, 1974-76
Klesius, Steve, 1959-61

L

Lamb, Ray, 1958-60
Lanahan, John, 1969-71
Lanier, Ken, 1977-80
Lazzaro, Greg, 1976-77
Leggett, Jeff, 1974-76
Leonard, Bud, 1953-56
Levings, John, 1960-62
Lewis, Buzzy, 1971-73
Loftin, Jim, 1962
Logan, Randy, 1968-69
Lohse, Bill, 1968-70
Loner, Frank, 1967-68
Loucks, Garry, 1972
Lowrey, Kelly, 1981-83
Lurie, Howard, 1964-65
Lyles, Mark, 1976-79

Mc

McConnaughhay, John, 1960-62
McCormick, Gene, 1959
McCormick, Tom, 1981-83
McCrary, Brian, 1982-83
McCullers, Dale, 1966-68
McDougal, Tom, 1973
McDowell, Bill, 1963-65
McDowell, Gene, 1960-62
McDuffie, Wayne, 1965-68
McEachern, Robert, 1968-70
McGee, Joe, 1957-58
McGowan, Mike, 1972
McKinnie, J. W., 1969-71
McKinnon, Bobby, 1973-75
McKinnon, Dennis, 1980-82
McLean, John, 1980-83
McLean, Richard, 1964, 1966-67
McLean, Scott, 1979-81
McMillan, Charles, 1947
McMillan, Eddie, 1970-73
McNease, Y.C., 1961-62
McPhillips, Billy, 1973-76

M

Macek, Mark, 1977-80
Mack, Kim, 1982-83
MacKenzie, Dale, 1962-64
Madden, John, 1978-81
Magalski, Paul, 1969-71
Majors, Joe, 1958-59
Makowiecki, Al, 1953-54
Malkiewicz, James, 1972-73

Maloy, Rudy, 1973-76
Mangan, Robert, 1963-66
Mankins, Jim, 1965-66
Mann, Ed, 1952
Manuel, Gerald, 1947-49
Massey, Harry, 1953-54
Massey, Jim, 1963-65
Mathieson, Steve., 1974-76
Matt, Prince, 1982-83
Matthews, Jay Mac, 1965-66
Mead, Addison, Jr. 1947
Menendez, Bob, 1966-67
Merson, Bob, 1980-82
Merson, Scott, 1982
Meseroll, Mark, 1976-77
Meseroll, Scott, 1973-74
Messinese, James, 1952-54
Metts, Buck, 1956-57
Metts, Talmadge, 1953-54
Middlebrooks, D.L., 1947
Miles, David, 1971-72
Miller, Fred, 1973-75
Milligan, Pat, 1981-83
Mindlin, Jeremy, 1978-79
Minor, Roger, 1970-71
Mitchell, Hodges, 1972-73
Mobley, Orson, 1982
Montgomery, George, 1969
Montgomery, Hal, 1966-68
Montgomery, Howell, 1966
Montgomery, John, 1969-71
Moore, Ron, 1958-59
Moore, Ron, 1983
Moran, Terry, 1958
Moreman, Bill, 1965-67
Morris, Dan, 1983
Mosley, Ted, 1967-68
Mowatt, Zeke, 1980-82
Munroe, Arthur, 1969
Murdock, Les, 1962-64
Murphy, John, 1972-74
Musselman, Bill, 1954-57
Mustain, Don, 1969
Meyer, Carl, 1959

N

Nichols, Gerald, 1982
Nicklaus, Steve, 1983
Nellums, Bob, 1956-57
Nelson, Lee, 1974-75
Norris, Brent, 1971

O

Odom, William, 1955-57
Oglesby, Paul, 1972
O'Neal, Earl, 1950-52
Orear, Rick, 1970-72
Orlando, Mark, 1973
Osha, Dwight, 1949-50, 1952-53
Overby, Roger, 1974-75, 1977

P

Pacifico, Al, 1955-56
Page, Mike, 1967
Paige, Lee, 1982
Pajcic, Gary, 1966-68
Palermo, John, 1972-73
Panton, Pete, 1983
Parker, Clint, 1970-72
Parris, Gary, 1970-73
Parrish, Joe, 1963-65
Passwaters, Earl, 1972-73
Pederson, Don, 1968-70
Pell, John, 1968-69
Pendleton, Larry, 1966-68
Pennie, Charles, 1965-66
Pennie, Frank, 1963-65
Petko, Joe, 1963-65
Pickard, Fred, 1958-59
Pickens, Chuck, 1967
Pittman, John, 1967-68
Piurowski, Paul, 1977-80
Platt, Sam, 1978-80
Polak, Nat, 1951-52
Pope, Melvin, Jr., 1957
Ponder, David, 1980-83
Portor, Greg, 1974-76
Pounds, Greg, 1972-73
Powell, Don, 1954-55
Prescott, Billy, 1976
Prestwood, Tom, 1972
Prichett, Ed, 1963-65
Prior, Brad, 1976
Prinzi, Vic, 1954-57
Proctor, William Lee, 1955

R

Ragins, Smokey, 1973-75
Rainey, Reese, 1971
Ramsey, Greg, 1977-79
Ratliff, Floyd, 1967
Ratliff, Ron, 1970-73
Reddick, Ernie, 1948-50
Render, Ricky, 1981-83
Rendina, Mike, 1981-82
Renn, Bobby, 1957-58
Restivo, Sam, 1981-83
Reynolds, Burt, 1955, 1957
Reynolds, Detroit, 1973-76
Rhodes, Bill, 1966-68
Rice, Barry, 1968-70
Rice, Beryl, 1968-70
Richardson, Ed, 1977-79
Ridings, Jeff, 1974-76
Riley, Eric, 1981, 1983
Rimby, Bill, 1969-71
Riopelle, Jerry, 1983
Risk, Alan, 1975-76
Rivas, Vic, 1974-76
Roberson, Ulysses, 1983
Roberts, Gene, 1961-63
Roberts, Marion, 1961-63
Roberts, Oscar, 1971-72
Roberts, Pete, 1965-67
Robinson, Chuck, 1961-63
Rodrique, Ted, 1955-57
Roe, Ken, 1981-83
Rogers, Ramon, 1958-59
Romeo, Tony, 1958-60
Rountree, Phil, 1947
Rushing, Tom, 1975-77
Russom, Kenneth, 1960-62
Rust, Benny, 1969
Ryan, Eric, 1980-82

S

Sammons, Michael, 1968-71
Sanders, Terry, 1976-79
Sawyer, Bill, 1974-76
Schmidt, Brian, 1974-78
Schomburger, Ron, 1954-57
Schumann, Mike, 1974-77
Scott, Arthur, 1977-80
Scott, Stanley, 1983
Sellers, Ron, 1966-68
Sexton, Billy, 1973
Shaw, Bill, 1969-72
Sheppard, John, 1956-58
Shinholser, Jack, 1963-65
Shively, Randy, 1972
Shumann, Mike, 1974-77
Simmons, Ron, 1977-80
Sims, Jim, 1960-62
Singletary, J. Keith, 1975-76
Slay, Steve, 1962
Slicker, Tom, 1960-62
Smiley, Anthony, 1983
Smith, Abe, 1976-77
Smith, Barry, 1970-72
Smith, Mike, 1978-80
Smith, Tony, 1982
Snell, David, 1970-72
Snipes, Roosevelt, 1983
Snyder, Dave, 1961-63
Sparkman, Don, 1971-73
Spivery, John, 1958-59
Spooner, Phil, 1963-65
Staab, Ray, 1954
Stark, Rohn, 1978-81
Stephens, John, 1964-66
Stewart, Mike, 1976-77
Stickland, Larry, 1970-72
Strickler, Joe, 1969-71
Stockton, Andy, 1974-75
Stockstill, Rick, 1979-81
Stokes, Jay, 1969-71
Strauss, Buddy, 1948-49
Stroud, Todd, 1983
Sumner, Avery, 1962-64
Sumner, Walter, 1966-68
Swantic, Len, 1954-57
Swoszowski, Bob, 1958-60
Sytsma, Henry, 1962
Szczepanik, Vic, 1949-52

T

Taylor, Henry, 1981-83
Taylor, Jimmy Lee, 1950-53
Taylor, Rick, 1983
Taylor, Thurston, 1965-67
Tensi, Steve, 1962-64
Terry, Nat, 1976-77
Thames, Jon, 1973-76
Tharpe, Al, 1947-48
Thomas, Danny, 1968
Thomas, Eric, 1983
Thomas, James, 1970-72
Thomas, Rudy, 1974-76
Thompson, Jim, 1982-83
Thompson, Roy, 1950-52
Thompson, Weegie, 1981-83
Trado, Jim, 1954
Trancygier, Ed, 1960
Turk, Richard, 1950-52
Tyre, Bill, 1961-62
Tyson, Jim, 1968-70

U

Ulmer, Al, 1958-59
Unglaub, Kurt, 1976-79
Urich, Bob, 1963-64
Urquhart, Whitney, 1948-49

V

Verbinski, Joe, 1959-61
Versprille, Pat, 1956
Vohun, Frank, 1967-69
Voltipetti, Barry, 1980-81

W

Wachtel, John, 1961-64
Walker, Clyde, 1975-77
Walker, Stan, 1967-69
Wallace, Lou, 1957
Wallace, Ron, 1968-70
Wallace, Wade, 1978-79
Waller, H.T., 1966
Warren, Scott, 1976-79
Warren, Tommy, 1968-70
Weaver, Billy, 1955-57
Wesley, Gil, 1977-79
West, Tom, 1962-64
Wessel, Joe, 1982-83
Wetherell, T.K. 1964-67
Wettstein, Max, 1963-65
Wheeler, Tom, 1982-83
Whigham, Frank, 1970-71
White, Tom, 1969-70
Whitehurst, Dan, 1970-72
Widner, Terry, 1982-83
Williams, Blair, 1981-82
Williams, Brian, 1981-83
Williams, Del, 1964-66
Williams, Dick, 1948
Williams, Isaac, 1982-83
Williams, Phil, 1978-81
Williams, Ricky, 1979-82
Williams, Waldo, 1975-76
Williamson, Larry, 1965-66
Wilmot, Horace, 1983
Whitehead, Bud, 1958-60
Whiting, Mike, 1978-81
Wodrich, Bob, 1950-51
Woodham, Wally, 1977-79
Woolford, Gary, 1975-76

Y

Young, Tommy, 1981-82

Z

Zaffran, Ted, 1969
Zion, Harvey, 1966-68

THE BOB CRENSHAW AWARD

Given in memory of Robert E. (Bob) Crenshaw, 1955, Florida State football captain and student leader who was killed in a jet crash in 1958, the plaque's inscription reads: "To the Football Player With the Biggest Heart." The recipient is chosen by his teammates as the man who best exemplified the "qualities that made Bob Crenshaw an outstanding football player and person."

1958—Al Ulmer, Guard
1959—Ramon Rogers, Center
1960—Abner Bigbee, Fullback
1961—Paul Andrews, Fullback
1962—Jim Sims, Tackle
1963—Larry Brinkley, Fullback
1964—Dick Hermann, Linebacker
1965—Howard Ehler, Defensive Back
1966—Ed Pope, Guard
1967—Kim Hammond, Quarterback
1968—Billy Gunter, Running Back
1969—Stan Walker, Guard
1970—Bill Lohse, Linebacker
1971—Bill Henson, Defensive Tackle
1972—Allen Dees, Center
1973—Steve Bratton, Defensive End
1974—Jeff Gardner, Offensive Guard
1975—Lee Nelson, Defensive Back
1976—Joe Camps, Defensive Back
1977—Aaron Carter, Linebacker
1978—Scott Warren, Defensive End
1979—Greg Futch, Offensive Tackle
1980—Monk Bonasorte, Defensive Back
1981—Barry Voltapetti, Offensive Tackle
1982—Blair Williams, Quarterback
1983—Tom McCormick, Center

FLORIDA STATE ALL-AMERICANS

1962	Gene McDowell (LB)	AP (3)
1964	Fred Biletnikoff (SE)	AP (1), FWA (1), NEA (1), FN (1), NY NEWS (1), UPI (2), AFC (2), NCAA
1966	Del Williams (OG)	AP (2)
1967	Kim Hammond (QB)	AP (2), UPI (2)
1967	Ron Sellers (FL)	AP (1), AFC (1), NEA (1), FN (1), UPI (2), FWA (2), NCAA
1968	Ron Sellers (FL)	AP (1), AFC (1), FN (1), SN (1), TIME (1), UPI (2), NEA (2), FWA (2)
1971	Rhett Dawson (WR)	AP (3)
1972	Larry Strickland (LB)	AP (HM)
1972	Gary Huff (QB)	AFC (1), GRID (1), TIME (1), CH (1), PFW (1), FN (2), UPI (2), AP (HM)
	Barry Smith (WR)	AFC (1), CH (1), AP (2), UPI (2), US (2), FN (3)
	James Thomas (DB)	TIME (1), PFW (1), US (1)
1976	Gil Wesley (C)	FN (3)
1977	Ron Simmons (MG)	AP (HM), FN (HM), FN (FR)
1978	Jackie Flowers (WR)	AP (HM), SN (HM)
	Nate Henderson (DE)	AP (HM)
	Willie Jones (DE)	UPI (2), AP (HM), SN (HM)
	Ron Simmons (MG)	FN (3), AP (HM)
1979	Monk Bonasorte (DB)	AP (3)
	Jackie Flowers (WR)	UPI (2), FN (2)
	Mike Good (OG)	AP (HM)
	Jimmy Jordan (QB)	SN (HM)
	Ron Simmons (MG)	AP (1), UPI (1), CAMP (1), FN (1), KOD (1), NCAA
	Scott Warren (DE)	CH (1), AP (HM)
	Gil Wesley (C)	CH (1)
1980	Monk Bonasorte (DB)	FN (2)
	Bobby Butler (DB)	NEA (1), AP (3)
	Reggie Herring (LB)	AP (2)
	Ken Lanier (OT)	AP (2)
	Ron Simmons (MG)	UPI (1), KOD (1), SN (1), FN (3), NCAA
	Rohn Stark (P)	KOD (1), UPI (1), SN (1), FN (3)
1981	Greg Allen (RB)	FN (FR)
	Garry Futch (DT)	AP (HM)
	Tom McCormick (C)	AP (HM)
	Rohn Stark (P)	SN (1), UPI (1), NEA (1), HI (1)
	Barry Voltapetti (OT)	AP (HM)
1982	Greg Allen (RB)	AP (HM)
	Alphonso Carreker (DT)	AP (HM)
	Harvey Clayton (DB)	AP (HM)
	Jamie Dukes (OL)	FN (FR)
	Hassan Jones (WR)	FN (FR)
	Tom McCormick (C)	AP (HM)
	Isaac Williams (DL)	FN (FR)
	Ricky Williams (RB)	AP (HM)
	Tommy Young (LB)	AP (HM)
1983	Greg Allen (RB)	UPI (1), CAMP (1), FN (2), AP (3)
	Alphonso Carreker (DT)	FN (3), AP (HM)
	Tom McCormick (C)	AP (HM)
	Herbert Harp (OL)	FN (HM)
	Jamie Dukes (OL)	FN (HM)

KEY—AP-Associated Press; UPI-United Press International; FN-Football News; AFC-American Football Coaches; NEA-Newspaper Enterprises Association; TIME-Time Magazine; NY NEWS-New York Daily News; SN-Sporting News; FWA-Football Writers Association; KOD-Kodak; CAMP-Walter Camp; PFW-Pro Football Weekly; GRID-Gridiron; HI-Hartford Insurance; CH-Churchmans; US-Universal Sports; **NCAA**-NCAA Consensus

KEY—(1) First Team; (2) Second Team; (3) Third Team; (HM) Honorable Mention; (FR) Freshman Team

ACADEMIC ALL-AMERICANS

(Selected by the College Sports Information Directors of America)

First Team

1972—Gary Huff (QB)
1979—Phil Williams (WR)
1980—Keith Jones (DB)
1981—Rohn Stark (P)

Second Team

1957—Ron Schomberger (E)
1981—Phil Williams (WR)

LITTLE ALL-AMERICANS

1948—Hugh Adams (T)
1949—Hugh Adams (T)
1950—Jerry Morrical (T)
1951—Bill Dawkins (G)
1952—Curt Campbell (E)
1954—Al Makowiecke (G)

ALL-SOUTH INDEPENDENT

1968—First Team
QB Bill Cappleman
DB John Crowe
OT Jack Fenwick
LB Dale McCullers
FL Ron Sellers

1969—First Team
RB Tom Bailey
QB Bill Cappleman
LB Bill Lohse
DL Robert McEachern
TE Tim Tyson
DE Ron Wallace

1970—First Team
WR Rhett Dawson
C Allen Dees
DL Robert McEachern
DB James Thomas
QB Tommy Warren

Honorable Mention
RB Tom Bailey
P Duane Carrell
KS Frank Fontes
LB Bill Lohse
DB Eddie McMillian

1971—First Team
WR Rhett Dawson
KS Frank Fontes
QB Gary Huff
LB Larry Strickland
DT Joe Strickler
DB James Thomas

Honorable Mention
DL Charles Hunt
DL Bill Shaw
DL Dan Whitehurst

1972—First Team
OG Phil Arnold
QB Gary Huff
RB Hodges Mitchell
TE Gary Parris
WR Barry Smith
LB Larry Strickland

Honorable Mention
DB James Thomas

1973—Honorable Mention
OT Don Sparkman

1974—First Team
LB Burt Cooper
WR Mike Shumann

Second Team
P Joe Downey
DL Greg Johnson
RB Larry Key

Honorable Mention
RB Leon Bright
OG Jeff Gardner
TE Joe Goldsmith

1975—First Team
OG Jeff Gardner
DB Bobby Jackson

Honorable Mention
RB Leon Bright
LB Aaron Carter
DT Willie Jones
RB Larry Key
DB Lee Nelson
WR Mike Shumann
QB Clyde Walker

1976—First Team
TE Ed Beckman
OT Jon Thames

1977—First Team
OG Wade Johnson
DE Willie Jones
RB Larry Key
WR Mike Shumann
DB Nat Terry

Second Team
P Bill Duley
MG Ron Simmons

Coach of the Year
Bobby Bowden

1978—First Team
WR Jackie Flowers
OG Mike Good
OT Nate Henderson
DE Willie Jones
MG Ron Simmons

Second Team
KS Dave Cappelen
QB Jimmy Jordan

1979—First Team
WR Jackie Flowers
OG Mike Good
OT Ken Lanier
DE Scott Warren
MG Ron Simmons

Second Team
DB Monk Bonasorte
DB Bobby Butler
PK Dave Cappelen
LB Reggie Herring
RB Mark Lyles

Coach of the Year
Bobby Bowden

1980—First Team
DB Monk Bonasorte
DB Bobby Butler
PK Bill Capece
OG Greg Futch
LB Reggie Herring
OT Ken Lanier
DT Mark Macek
P Rohn Stark

Second Team
DT Garry Futch
LB Paul Piurowski
RB Sam Platt

1981—First Team
DE Jarvis Coursey
C Tom McCormick
P Rohn Stark
OT Barry Voltapetti

Second Team
TE Sam Childers
DT Garry Futch
DB James Harris
RB Mike Whiting
RB Greg Allen

1982—First Team
RB Greg Allen
C Tom McCormick
DT Alphonso Carreker
DB Harvey Clayton

Second Team
DB Larry Harris
WR Jessie Hester
QB Kelly Lowrey
OL Ricky Render
LB Ken Roe
RB Ricky Williams
LB Tommy Young

1983—First Team
RB Greg Allen
DT Alphonso Carreker
C Tom McCormick

Second Team
OL Jamie Dukes
OL John Ionata
WR Weegie Thompson

BURT REYNOLDS' CAREER AT FLORIDA STATE

Sports Information Offices are routinely besieged by telephone calls from all manner of news media types and fans requesting information and/or historical facts.

If one were to poll the nature of the questions at the Florida State Sports Information Office, it wouldn't even be close. More historical questions are fielded from year-to-year on the collegiate football career of Burt Reynolds than any other subject.

For once, let's set the record straight.

Reynolds, who was known as Buddy when he attended FSU, was not, as the biographical sketch in the Tampa Bay Bandits' inaugural press guide stated, an All-Southern Conference performer. The biggest problem with that claim is that Florida State has never been a member of the Southern Conference.

Reynolds was, however, a running back with a great deal of ability and may have gone on to a career in football had the events of the mid-fifties not changed his course of life.

As a freshman in 1954, Reynolds rushed for 134 net yards. Coaches and fans saw a great deal of promise in the youngster and were looking for big things from Reynolds. Unfortunately, that would be his only full season as a football player at FSU.

Recently, Tallahassee Democrat Sports Editor Bill McGrotha remembered Reynolds and the names and faces of his era. This excerpt should answer many of the questions that constantly arise. McGrotha writes:

"...a couple of writers have mentioned that Reynolds gained only 140 yards in 1954—his only full season with Florida State.

Well, actually 134. The 140 total was gross yardage—134 was net.

Leaving it at that, there is the suggestion that he was not much of a back.

Perchance it is time to reverse the projector and play some old footage once again.

Reynolds was, in fact, a freshman and quite a promising runner in 1954. He had a peculiarly different running style—a sort of glide, and once I described him as a kind of "sideways runner." More than 20 years later, after everybody else had forgotten it, Reynolds publicly recalled that embarrassingly insept label.

Reynolds ran only 16 times that freshman season, and 62 of his yards came on three runs against Auburn—one on a 54-yard burst. He scored two touchdowns while averaging 8.3 yards per carry. Not bad at all. He also caught four passes for 76 yards.

The piece in the Bandits' press guide starts out wrong.

"In a lifetime of seemingly endless fulfilled dreams, Burt Reynolds..." That is the way it begins. It is not the way it was. One of Reynolds' big dreams was to become a really top performer in college football—which he might well have been except for a fateful automobile accident when he went home to West Palm Beach for the Christmas holidays following his freshman season.

Because he was banged up, Reynolds dropped out of school, stayed at home in West Palm, started in Little Theater and soon was pursuing an acting career in New York then Hollywood. He was having a little success.

In the summer of 1957, he returned to Florida State.

A day or so after he returned, he walked into the old Democrat building at the corner of Call and Adams streets, sat down at my desk and talked of why he had come back after two years. Big thing, he said, was he just could not get football out of his system. Another big thing, he said, was that he was sick and tired of the phonies in the acting business.

In the season following his freshman year, Reynolds had been listed as the starter at right halfback—with the expectation then that he would return to school after his injuries in the accident. Instead, he had pursued acting. The Florida State press guide of 1957 proclaimed simply that Buddy Reynolds was "back now better than ever."

As Florida State won its first three games of 1957, Reynolds evolved into a starting defensive back. In the fourth game, here against an excellent N.C. State team, Florida State lost 7-0 on a long pass play into Reynolds' territory—and never mind that films later showed the receiver illegally had gone out of bounds before coming back in and catching the ball.

Coach Tom Nugent recently denied that he demoted Reynolds to the B team immediately after, but he indicated that he might have treated him "pretty mean" following that. In any event, Reynolds soon gave up his dream of football and returned to Hollywood, where he has since managed to make a living.

Some of the more interesting press guides are the old ones—such as Florida State's little gem of '54.

On your way to look up Burt Reynolds, you come across all sorts of neat facts.

There were no so-designated linebackers back then. In a day when players went both ways, the guards and centers were generally linebackers when it came time to go on defense.

One interesting guard on that team was Vince Gibson, later head coach of Kansas State, Louisville and Tulane. And another was Al Pacifico, who at 20,000 feet on a flight back from the Sun Bowl of '54 got into a fight with quarterback Lynn Swantic. I don't remember who broke it up—but, no it wasn't Reynolds.

A freshman end from Pittsburgh on that team was Ron Schomburger and a junior fullback from Lake City was Gene Cox—both of whom found homes here.

Al Makowiecki, a senior tackle from Monaca, Pa., was beyond much question the best player on the team—and does anyone out there know whatever happened to this all-timer?

The senior quarterback, from Mississippi, was Harry Massey, who went to West Palm Beach and made a big bundle selling insurance.

My impression is that at least a half-dozen guys on that '54 team are millionaires now.

A freshman quarterback from Lynn, Mass., and the former heavyweight boxing champion of the Far East Air Force, was Theodore Charles Rodrigue, who also homesteaded here. Another freshman quarterback was Vic Prinzi of Waverly, N.Y., whose coach, Frank Toomey, came with him—apparently as part of the deal. Prinzi very quickly became an outstanding quarterback and Reynolds' good buddy—which he remains.

Pat Versprille of Virginia was still another freshman quarterback that year—it was a heckuva year for quarterbacks. A talented athlete and kicker, later a running back, Versprille later was hurt badly on a practice-field play forever etched in my memory. He made a head-on tackle, low and very hard—and his neck snapped. Hospitalized for a long while, his recovery was tedious—but eventually he came out of it OK, or pretty much so.

Bob Crenshaw was the 160-pound junior center from Miami—blond, popular, all heart, your genuine All-American boy. He died soon after graduation in an Air Force plane crash.

There were plenty of good runners on that team. Billy Graham, a Louisiana boy, and Lee Corso—the Miamian who later became head coach of Louisville and Indiana—were dandies. Buck Metts of Sanford, who played little more than Reynolds that year, later became a fine one. Billy Odoms was a bit of a burner.

The biggest guy on the team, by far, was 6-foot-7, 250-pound Tom Feamster, an end and another Virginian. His talent was notable, but Feamster was not so aggressive, and today is a priest. The last I heard about him he was with John Spenkelink before his execution.

So many good names. So many good stories.

Reynolds was one."

THE UNIVERSITY

In the 37 years since going coed, Florida State has grown into a campus of over 150 buildings, 15 schools and colleges, and 21,500 students.

The flora and fauna of Tallahassee is more like that of the deep south than the beaches and palm trees of the travel brochures.

This Is Florida State

Much as the Seminole football program has fought in recent years to shoulder its way up among the nation's college football elite, Florida State University, as an institution of higher learning, has come a long, long way since going co-educational in 1947.

Only 37 years after Florida State College for Women became Florida State University, FSU graduates can consider themselves as alumni of one of the great universities of the south.

Located in Tallahassee, FSU is in the center of a city which is the political focus of one of the fastest growing and most progressive states in the nation. Though the Gulf of Mexico is nearby, the geography of the Tallahassee area (population about 150,000) actually has more in common with the states of the deep south then with the palm trees and hotel-lined beaches found further downstate.

The beautiful 345 acre campus is wrapped in greenery that combines the blossoms of camelias, azaleas and dogwoods with moss-hung oaks and the occasional palm tree. During the winter, New York advertising agencies frequently use the older, gothic-style sections of the campus as backdrops for commercials calling for "halls of ivy" settings. In contrast, the western end of the campus is dominated by the contemporary, high-rise science complex.

The FSU campus sits in the center of the capital of one of the most dynamic states in the nation.

The 21,500 students currently enrolled at FSU learn from a faculty and staff of nearly 4,000 that boasts of more members of the National Academy of Sciences than any other university in Florida, and also includes the state's only Nobel Laureate. The University leads the state in the number of Ph.D. graduates

with approximately 400 annually.

Academic programs in the sciences (notably physics, chemistry, biology, meteorology and geology) and performing arts (music, theatre, visual arts and dance) have high national rankings. Other strong departments among the 15 schools and colleges include criminology, hospitality administration, accounting, statistics and interior design. FSU's pre-med program has a much higher than average medical school placement rate for its graduates.

Although FSU is now comprised of over 150 buildings, the University had a humble beginning. It all started January 1, 1857, when the governor of Florida, James E. Broome, signed a bill establishing the Seminary West of the Suwannee in Tallahassee. It consisted of one building located on ten acres of land.

By 1860, the school, not yet a college, had an enrollment of 250. The president of the seminary organized the school into a four-year liberal arts college in 1857. At its first commencement in June 1891, degrees were conferred on two women and five men. The institution was renamed Florida State College ten years later. In 1905, it became Florida Female College, and in 1909 the name was changed to Florida State College for Women. Dr. Edward Conradi was named president and held that post until 1941.

In 1945, FSCW took on the additional title, Tallahassee Branch of the University of Florida (TBUF) due to the fact that GIs stationed nearby were attending classes at the women's school, but, as men, they couldn't legally enroll.

Gov. Millard Caldwell signed a bill in 1947 making both the University of Florida and FSCW co-educational. FSCW became Florida State University.

As a university, Florida State has had six chief executives: Doak Campbell (1941-57), Robert M. Strozier (1957-60), Gordon W. Blackwell (1960-65), John Champion (1965-69), J. Stanley Marshall (1969-76) and Bernard F. Sliger, who has been president since 1976.

Today, FSU offers students the opportunity to choose from more than 100 career options in arts and sciences, business, communication, criminology, education, home economics, law, library and information studies, music, nursing, social sciences, social work, theatre and visual arts. Also available is the Institute for Engineering, a relatively new program which operates in cooperation with Florida A&M University. The most popular majors at FSU are business, biology, computer science and communication.

Florida State's location in the state capital affords excellent study, research and internship opportunities in the areas of government, social sciences and policy sciences. The Capitol and Supreme Court are close to the FSU College of Law.

FSU excels as a basic research university in the area of natural science. The nuclear physics laboratory is ranked by the National Science Foundation as one of the top four in the nation. The University also maintains a marine laboratory on the nearby coast of the Gulf of Mexico.

Florida State has honors programs for top students who qualify. Overseas study programs in fields ranging from law to hotel and restaurant administration are offered in Florence, Italy; Oxford and London, England; Switzerland, Yugoslavia and the Panama Canal Zone.

Social life for many centers around 24 fraternities and 20 sororities. Wind surfing, swimming and sunning are among the activities to be enjoyed at FSU's convenient lakeside "Reservation" or along the sandy beaches of nearby coasts. Every fall, the campus goes mad for football, supporting the Seminoles both at home and away.

A unique extracurricular activity is the Flying High Circus, the nation's only all-collegiate circus. Students from every academic major can become stars on the flying trapeze or highwire, or in clown acts.

Fine entertainment also is provided each year by the FSU Artist Series, which has

The beautiful FSU campus is used frequently as a backdrop for television commercials requiring a university setting.

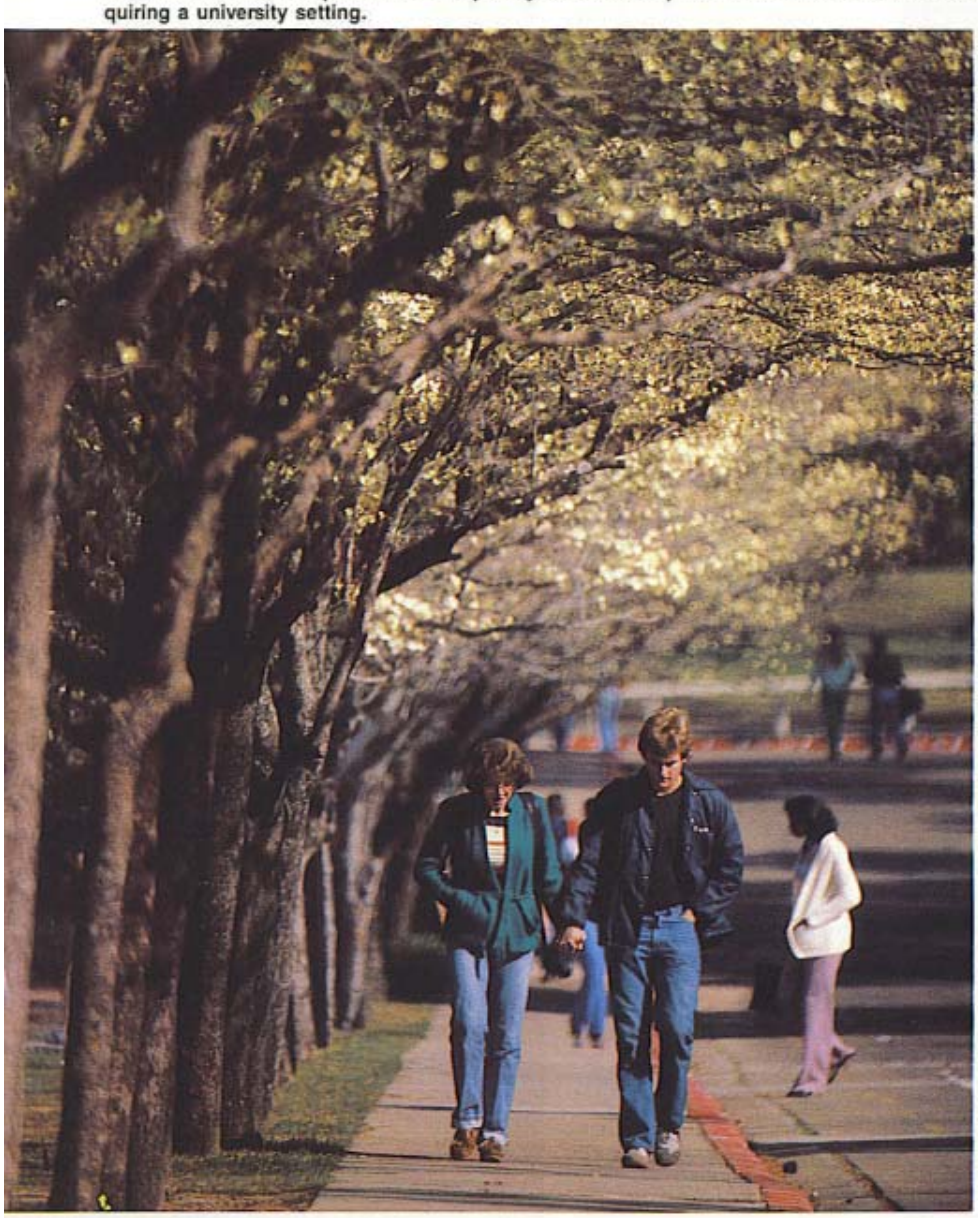

FSU President Bernard Sliger takes pride not only in the programs, but also in the people—students, faculty, administrators and staff—who make Florida State the successful monument to learning that it is today.

brought the Royal Philharmonic, the Hungarian State Folk Ensemble, the Feld Ballet and others to Tallahassee.

Student Campus Entertainment (formerly the Union Program Office) presents concerts, movies, lectures and other activities throughout the year.

Student Government at FSU is one of the most powerful in the country. Elected students spend an annual budget of about 1.7 million dollars. Student Government funds intramurals, activities at the Student Union, and more than 200 interest organizations.

When it comes to intercollegiate athletics, Florida State has established a winning tradition. Both the men's and women's athletic programs are among the nation's best.

Florida State is a university that is continuing to grow. The Panama City branch campus, which FSU Acquired from the University of West Florida in July, 1982, now has an enrollment of 568 and 14 full-time faculty and staff members.

FSU President Bernard Sliger takes pride not only in the programs, but also in the people—students, faculty, administrators and staff—who make Florida State the successful monument to learning that it is today.

#

Seminole Strength Complex

The strength program at Florida State University has taken on a new look. The first change is in the strength complex itself. Over $100,000 of Nautilus and free weights fill the complex, making it one of the nation's finest. Every major muscle group in the body can be developed in at least six different exercise movements through workouts in the multi-equipped facility.

Dave Van Halanger is beginning his second year as the Florida State strength coach. He has implemented a year-round strength and conditioning program that begins to improve the athlete's strength as soon as he steps on campus. Not only have excellent strength gains come from the new program, but the flexibility, quickness, explosion and speed of the athlete has also improved. Van Halanger's philosophy "the strong shall survive", is understood by FSU athletes after going through an off-season program.

Athletes at Florida State train in a three dimensional manner. The physical aspect of the body is not the only concern in the program. Says Van Halanger, "we believe that the mental aspect of conditioning combined with a solid spiritual base is vital for our athletes to perform to the peak of their physical potential."

Strength Increases - Progress Report

Bench Press

Fall of 1983	Spring of 1984
over 400 - 3 athletes	over 500 - 1 athlete
over 350 - 17 athletes	over 400 - 10 athletes
over 300 - 24 athletes	over 350 - 22 athletes
	over 300 - 25 athletes

Squat

Fall of 1983	Spring of 1984
No results available	over 600 - 1 athlete
	over 500 - 9 athletes
	over 450 - 14 athletes
	over 400 - 21 athletes

Vertical Jump

Fall of 1983	Spring of 1984
over 30 inches - 16 athletes	over 30 inches - 21 athletes
over 25 inches - 56 athletes	over 25 inches - 62 athletes

Individual Progress of Two Freshmen

Darrin Holloman - Freshman Running Back

	Body Weight	Bench	Squat	V.J.	40
Fall of 1983	155	250	-	26	4.75
Spring of 1983	172	330	385	28½	4.68

Pablo Lopez - Freshman Offensive Tackle

	Body Weight	Bench	V.J.	40
Fall of 1983	235	300	25	5.4
Spring of 1983	260	380	29	5.25

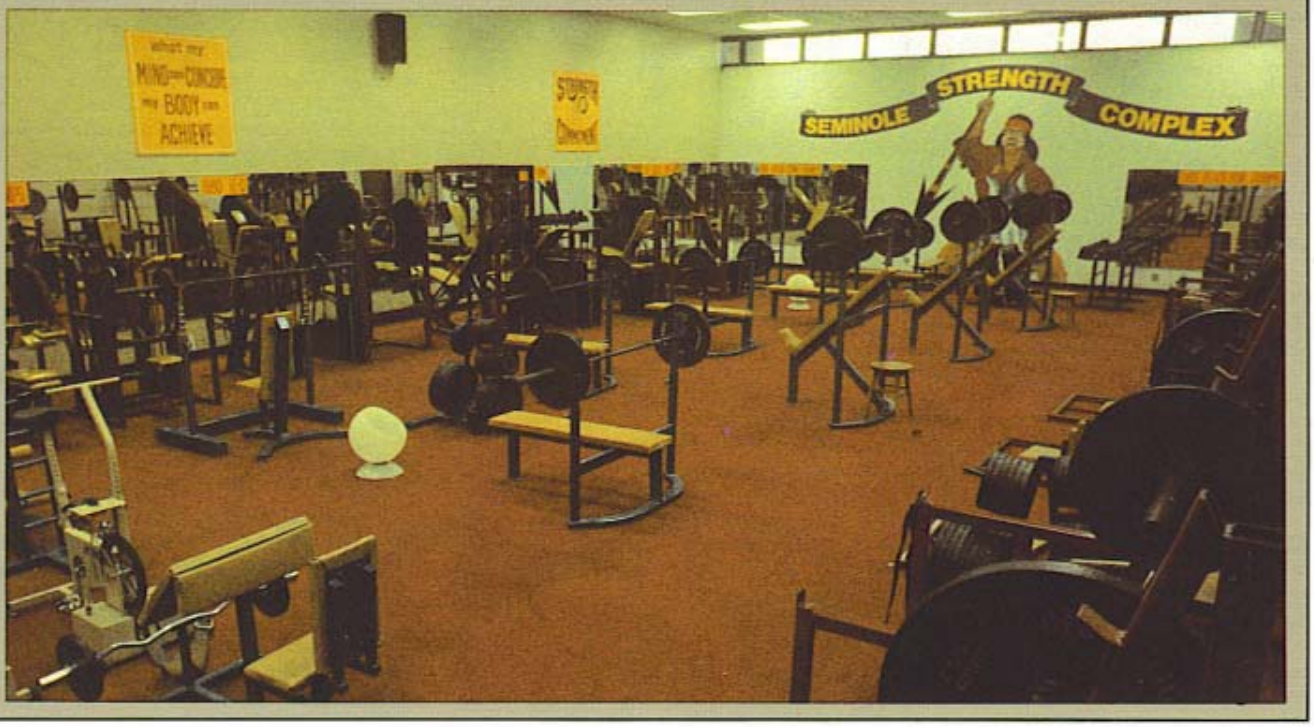

ATHLETIC STAFF

Dr. Bernard Sliger
University President

Dr. Bernard F. Sliger, president of Florida State University, believes that a top quality athletic program enhances—rather than hurts—a university's academic program.

Sliger, a native of Trout Creek, MI, is the first Florida State president to earmark substantial funds from bowl games and TV appearances for academic pursuits.

Since assuming the FSU presidency on Feb. 7, 1977, Sliger has expanded his national reputation. In February 1984, he was appointed to the executive committee of the Universities Research Association. The association is comprised of 80 major research universities in the United States.

In 1983, he was named by the American Council on Education to a committee of 26 college and university presidents to seek solutions to abuses in intercollegiate athletics.

The American College Testing Program elected Sliger as vice chairman of the Board of Trustees in December, 1983. He has been on the 15-member board since 1981.

Sliger also holds memberships in 10 professional, scholastic and honor societies including Omicron Delta Kappa, Phi Kappa Phi and Alpha Kappa Psi. He is a member of the Tallahassee Kiwanis Club.

Prior to coming to Florida State University, Sliger worked as a professor and administrator at Louisiana State University and helped create the Louisiana Coordinating Council for Higher Education, of which he was executive director.

In 1972, Sliger joined the administrative team of FSU as executive vice-president. In 1976, he became interim university president until assuming his current position.

Sliger holds three degrees: the B.A., the M.A., and Ph.D. from Michigan State University, all in economics. He also has done postdoctoral study in mathematical economics at the University of Minnesota.

Dr. Sliger and his wife, Greta, have two sons, Paul and Sten, and two daughters, Nan and Greta.

C. W. Hootie Ingram
Athletic Director

Cecil Ingram, known to most of his friends and associates as simply "Hootie", has headed Florida State's athletic department for the past four years. He came to the position in January of 1981 after serving as associate commissioner of the Southeast Conference.

Since his arrival in Tallahassee, Ingram has initiated a $10 million dollar building program for athletic facilities. The Moore Athletic Center that houses administration, coaches and ticket personnel, went from the blueprint stages under Ingram to reality when it opened in 1983. Fully equipped with locker rooms, weight rooms and a cafeteria, the complex also serves as a home for the Seminole football team.

The Seminole Baseball Stadium, second to none in the South, was completed during Ingram's second year at FSU while further improvements to Doak Campbell Stadium and the Bim Stults Aquatic Center were also completed.

A native of Tuscaloosa, Ala., the home of the University of Alabama, Ingram played football for the Crimson Tide from 1951 through 1954. He was All-SEC as a sophomore when he led the nation in pass interceptions. The '53 Alabama team played in the Orange Bowl and the '54 squad in the Cotton Bowl. Ingram also lettered for the Tide as an infielder.

After an Army stint, Ingram turned to coaching. He started as an assistant at Bradenton (Fla.) Manatee High School and was later head coach at Tuscaloosa High School for three years.

He later moved into college coaching and had assistant coaching assignments at Wake Forest, Virginia Tech, Georgia and Arkansas. His only college football head coaching job began in 1970 when he succeeded the veteran Frank Howard as head coach at Clemson. Three years later he joined the SEC as assistant commissioner.

During his eight-year tenure with the SEC, his duties included supervision of football and basketball officials, rules interpretations and eligibility.

Ingram and his wife Toni have two daughters and a son.

Charles W. Ehrhardt
Faculty Athletic Committee Chairman

Charles W. Ehrhardt, a professor of Law at Florida State University, is in his first full year as Chairman of the Athletic Committee and already he has gained the respect of the athletic community both locally and nationally.

He is currently in his second stint on the committee, serving from 1969-71 and then being reappointed to the board in 1983. As chairman, he succedes Dr. James Jones, who served in that capacity since 1980. Ehrhardt becomes the University's representative to the NCAA.

A native of Elkader, Ia., Ehrhardt received his Bachelor's Degree from Iowa State University in 1962. Two years later he earned a Law Degree from the University of Iowa and then went on to become an Assistant United States Attorney in that state. He came to the Florida State University Law School in 1967.

A widely respected expert in the field of Evidence, Ehrhardt holds the FSU position as the Ladd Professor of Evidence. He is the author of the Florida Evidence Code, passed by the state legislature in 1976, which deals with the admissability of evidence in court trials. Ehrhardt also authored a book on the subject, first published in 1977 and scheduled for a second edition soon.

Ehrhardt is frequently called upon for lectures, speaking engagements and private consultations with lawyers and judges nationwide on evidence matters.

He was honored last spring by being voted President of the Metro Conference, a position that makes him the chief representative of the league in matters dealing with the NCAA.

He is married to the former Judy Sutton and has three children.

Bob Goin
Associate Athletic Director

Bob Goin has been the associate athletic director at Florida State since July of 1981. All men's non-revenue sports' coaches report to Goin and he also assists athletic director Hootie Ingram in day-to-day operations of the athletic department. A large portion of responsibilities for football, basketball and baseball game day operations are also under his leadership.

He has also served as the tournament director for the 1982 and 1983 NCAA South Region baseball tournaments that FSU has hosted.

Goin is well-experienced both as an administrator and coach. He came to Florida State after serving two years as athletic director of California (Pa.) State College. Prior to taking the California post, he was assistant director of athletics at West Virginia. Between 1960 and 1976, he served in various capacities at Bethany (W. Va.) College. Included among his Bethany duties were coaching responsibilities in football, basketball and baseball.

At California State, Goin was responsible for expansion of the athletic department. He formed the Cal State Athletic Scholarship Fund and Athletic Booster Club.

Immediately prior to moving to West Virginia, Goin served Bethany as associate professor and chairman of physical education and athletics. That assignment lasted for four years (1972-76). Goin was Bethany's football coach between 1963 and 1972.

While coaching at Bethany, Goin saw two of his football and baseball teams win the President's Athletic Conference championship. He was also voted Tri-State Small College Coach of the Year, was named the winner of the Pittsburgh and Ohio Valley Dapper Dan awards and the Morgantown Touchdown Club Award.

Goin received a bachelor's degree from Bethany ('59) and a master's from West Virginia ('62).

He and his wife, Nancy, have four children. A son, Brian, is a graduate assistant football coach at Tulane.

Claude Thigpen
Assistant Athletic Director

Claude Thigpen, a member of the Florida State athletic department staff for the past 29 years, has been in his present position as assistant athletic director since 1978. Only football assistant Bob Harbison has been with the athletic department longer than Thigpen.

Over the years, Thigpen has served many roles in the department, including athletic business manager, accountant and ticket manager.

He currently supervises the entire ticket operation of all sports and has coordinated season ticket drives for football, basketball and baseball. Among other responsibilities are game day operations for football and coordination of the athletic department courtesy car program.

In the fall, Thigpen takes on the added duties of supervising the travel for the Florida State football team and its official party. This includes making airplane and hotel reservations for the group of 145 traveling with the Tribe.

Thigpen, a native of Greenville, Fla. is married to the former Carleen Lindley.

Larry Pendleton
Assistant Athletic Director

Larry Pendleton, a member of the Seminole athletic family since 1973, serves as an assistant athletic director. He had been FSU's academic advisor until July of 1980.

Pendleton's role includes many areas within the athletic department. He is responsible for maintaining and scheduling of all facilities in the athletic complex. All building projects are coordinated and supervised by Pendleton, including the year-old Moore Athletic Center, the baseball stadium, softball complex, Bim Stults Aquatic Center and Mike Long Track.

Additional duties include scheduling for the Seminole basketball team and aiding the coaching staff with its travel arrangements during the season. He is also responsible for management of the athletic department insurance programs.

Pendleton is in his 10th year as a full-time member of the Seminole staff. He returned to his alma mater in 1973 as a graduate assistant football coach and spent the 1974 season as an assistant coach.

A native of Winter Garden, Fla., Pendleton played linebacker and offensive guard for the Seminoles. Tribe offensive coordinator Wayne McDuffie and Pendleton were the two starting guards on FSU's 1967 Gator Bowl squad. Larry was twice selected to the Florida all-star team while starting 33 consecutive games.

Joe Labat
Athletic Business Manager

As athletic business manager, Joe Labat oversees the financial planning and directing of the entire athletic department. His six-person staff has responsibilities that entail the overall supervision of accounting, budgeting, financial reporting, internal control, payroll, purchasing and travel. Labat also serves as the athletic department representative for these areas in the University and external organizations.

Labat, who has just completed his sixth year with the department, joined the staff in 1978 from across campus where he served in the accountants payable section of the University's Comptroller's office.

An avid golfer and jogger, he also volunteers his time at track meets to serve as a reader of the accutrack timing system.

Following graduation from Florida State in 1967, Labat taught and coached football and track at Rickards High School in Tallahassee for two years before moving on to Florida State.

A Tallahassee native, Labat is a member of the national business manager's association.

He is married to the former Jane Starling.

Brian Mand
Academic Advisor

Brian Mand has served as the academic advisor for all men's varsity sports since 1980 when he joined the Florida State staff. He coordinates and supervises all athletic academic advisement and support programs.

Mand held similar positions at East Carolina (1979) and Rutgers (1977-79) before accepting the Tallahassee slot. While at Rutgers, Mand also served briefly as assistant to the director in the office of admission, registration and student services.

Mand is a '72 graduate of Wake Forest University where he earned a bachelor of business administration degree. In 1977, he received his master's degree in athletic administration from Ohio State. He has also taken graduate courses in counseling from Rutgers.

Mand is a member of the National Academic Athletic Advisor's Association and is

currently president-elect of that organization. He has also been a member of the American Alliance for Health, Physical Education and Recreation.

Mand is newly married to the former Roberta Lavette.

JOHN SHEFFIELD

Assistant To The Athletic Director

John Sheffield is in his second football season as director of marketing and promotions at Florida State after coordinating the ticket operations of the Tampa Bay Bucaneers for five years.

A 1975 graduate of Florida State, Sheffield worked in the Tribe's athletic department for a short period of time following graduation. He then moved on to the Atlanta Braves organization and later held positions with the Miami Dolphins (assistant ticket director) and Ft. Lauderdale Strikes (business manager).

At Florida State, Sheffield is involved with season ticket campaigns for football, basketball and baseball as well as organizing special event programs for the athletic department.

He also supervises the advertising for TRIBE magazine, FSU's football game program and serves as the contact in the athletic department for all printed advertising.

He remained on Tampa's Super Bowl Task Force Committee last year and helped coordinate the ticket distribution for that game.

He and his wife, Peggy, have a son.

WAYNE HOGAN

Sports Information Director

Wayne Hogan, a 1979 Florida State graduate, is in his third football season as director of the sports information department.

In that capacity, Hogan is responsible for all publicity and public relations matters concerning the FSU athletic department. The SID office distributes information on 16 intercollegiate sports, including both men's and women's athletics.

Hogan returned to his alma mater in 1982 after serving as assistant sports information director at New Mexico for two years. Prior to that move, he worked as Director of Public Relations and Broadcasting for two minor league baseball teams—the Charleston Charlies and the Albuquerque Dukes.

Hogan got his start in the public relations and broadcasting field while a student at Florida State. From 1975-79, he was assigned duties that included working in the sports information office, engineering the Seminole Sports Network for football and basketball broadcasts and play-by-play announcing for baseball.

In addition to his duties as sports information director, Hogan has handled the color commentary for the Florida State basketball radio network for the last two seasons.

Wayne's father, Patrick Hogan, was a former FSU sports information director and now is a vice president for University relations at Florida State.

A Tallahassee native, Wayne and his wife, Elaine, have two daughters.

LISA MORTON

Associate Sports Information Director

Beginning her fifth year as associate sports information director, Lisa Morton works with publicizing the entire FSU sports program through the media. She serves as editor of the TRIBE, Florida State's football game program, and is responsible for many other publications produced by the athletic department. Her athletic department publications won six national awards in 1982, including the best football media guide in the nation.

A native of Pittsburgh, Pa., Morton earned a bachelor's degree in sports management from West Virginia University in 1980. While at WVU, she worked two years as a sports information assistant under Mike Parsons, a former FSU assistant sports information director. She was also a member of the West Virginia women's basketball team.

In addition to duties with WVU, Morton worked with the Eastern Eight (now Atlantic Ten) basketball conference, producing the league's media guide in 1978.

DAN PEARSON

Assistant Sports Information Director

When the 1984 football season begins, Dan Pearson will be in his third year on the full-time Seminole athletic staff.

As assistant sports information director, Pearson works closely with the Seminole football team. In addition to other duties assigned by the director, Pearson also serves as publicity director for the FSU baseball team as well as several other sports.

Pearson came to Florida State from West Virginia, where he received a bachelor's degree in Journalism in 1979. While at WVU, he worked three years in the sports information office as both a student and graduate assistant.

After working the 1981 football season as a part-time assistant at FSU, Pearson was named assistant sports information director in October of 1982.

He is married to the former Kathryn Smith.

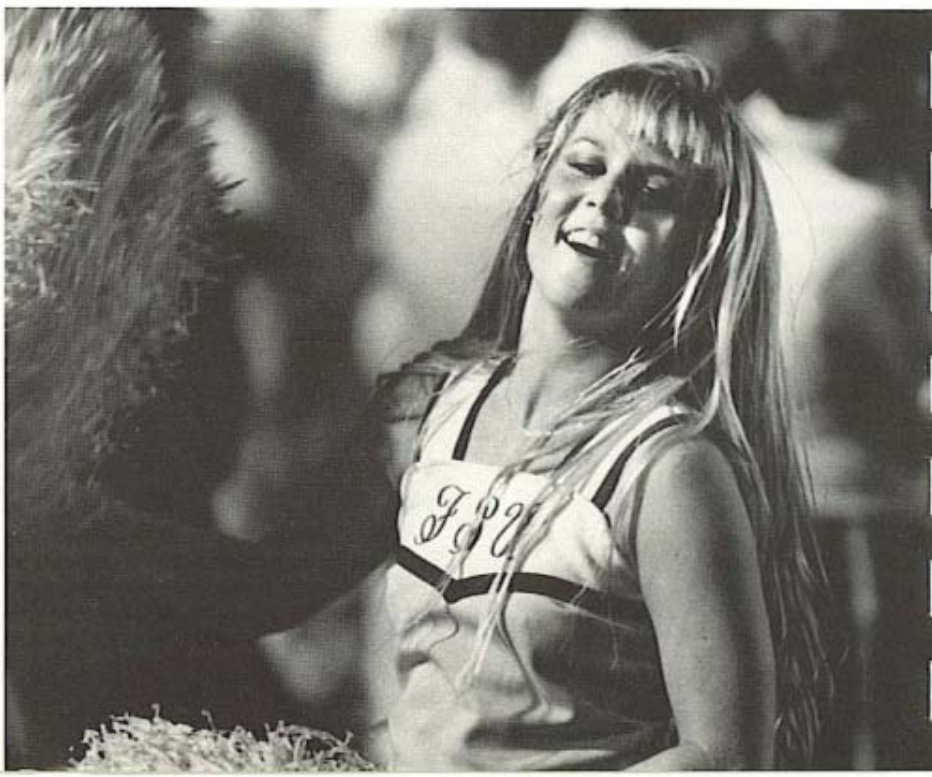

Doak Campbell Stadium

From 9,676 To 57,369 In 24 Years

Florida State University, a young school in existence as a co-ed institution for only 37 years, has built up an alumni following that resulted in 253,355 fans visiting Doak Campbell Stadium in 1983. An average of 50,671 fans per game, it was the second highest attendance total in FSU history. Only in 1982, when rival Florida and top-ten Pittsburgh came to town, did more Seminole fans turn out to see their team play. The largest single game crowd in history came on December 4, 1982, when 57,369 fans jammed the steel structure to see the Seminoles and the Gators play. Last season's Miami game, a script-written one point contest, fell just 37 fans short of topping that record.

In a short period of time, Florida State football has attracted many followers, including the local hometown folk as well as the die-hard Seminoles who make the 10-hour trek from Miami for each home game.

On October 8, 1950, just three years after Florida State had fielded its first football team, the Seminoles and the Randolph Macon Yellowjackets played the first game in Doak Campbell Stadium. A record crowd of 9,676 watched the game under temporary lights as Florida State won 40-7.

Today, Doak Campbell Stadium is fully lighted for nighttime football—enabling FSU to be nationally televised under lights and seats a comfortable 55,246. Six expansions over the last 34 years have added over 40,000 seats, including the last 4,000 which were added prior to the 1982 season.

Doak Campbell's original 15,000 capacity in 1950 soon grew to 19,000 four years later and in 1961, a further expansion enabled

FLORIDA STATE ATHLETIC DIRECTORY

Janice Dykehouse-Allen (women's basketball)	644-1091
Wayne Allen (women's basketball)	644-1091
Chuck Amato (football)	644-1060
Mickey Andrews (football)	644-1060
Art Baker (football)	644-1060
Laverne Barrett (football secretary)	644-1060
Cathy Beadnell (spring sports secretary)	644-1060
Bobby Bowden (football)	644-1060
John Brogle (cross country and track)	644-1060
Dr. Emory Cain (dentist)	385-8419
Jimmie Callaway (assistant equipment manager)	644-1060
Vicki Callaway (football secretary)	644-1060
Elaine Clarke (women's athletic secretary)	644-1091
Gary Cole (diving)	644-1091
Anne Davis (women's tennis)	644-1091
Jennifer Dean (women's athletic trainer)	644-1091
Frank DeBord (equipment manager)	644-1060
Rod Delmonico (baseball)	644-1060
Winnie Dodgion (softball)	644-1091
Charlie Durbin (cinematographer)	644-1060
John Eason (football)	644-1060
Pam Eaves (equipment)	644-1060
Don Fauls (athletic trainer)	644-1060
Phyllis Fleet (athletic secretary)	644-1060
Jaye Flood (volleyball)	644-1091
Dee Frye (administrative assistant)	644-1060
Verlyn Giles (men's and women's golf)	644-1060
Jim Gladden (football)	644-1060
Charlotte Glover (women's athletic secretary)	644-1091
Bob Goin (associate athletic director)	644-1060
JoAnne Graf (softball)	644-1091
Eugene Granger (equipment manager)	644-1060
Evelyn Green (accounting)	644-1060
Judy Greve (sports information secretary)	644-1060
Sue Hall (football secretary)	644-1060
Dr. Tom Haney (physician)	877-8174
Bob Harbison (football)	644-1060
Jo Heath (women's administrative assistant)	644-1091
Dr. Doug Henderson (physician)	877-8174
Wayne Hogan (sports information director)	644-1060
Terry Hume (women's promotions)	644-1091
Hootie Ingram (athletic director)	644-1060
Gloria Jordan (women's athletic secretary)	644-1091
Kelly Jordan (women's basketball)	644-1091
Clara Jump (football secretary)	644-1060
Joe Labat (business manager)	644-1060
Marian Lee (ticket manager)	644-1060
Diane McCollister (ticket office)	644-1830
Gene McDowell (football)	644-1060
Wayne McDuffie (football)	644-1060
Richard McKee (tennis)	644-1060
Brian Mand (academic advisor)	644-1060
Patty Marker (accounting)	644-1060
Mike Martin (baseball)	644-1060
Terry Maul (women's swimming)	644-1091
John Mooney (athletic trainer)	644-1060
Rex Morgan (basketball)	644-1060
Lisa Morton (associate sports information director)	644-1060
Randy Oravetz (athletic trainer)	644-1060
Cindy Owens (basketball secretary)	644-1060
Barbara Palmer (women's athletic director)	644-1091
Dan Pearson (assistant sports information director)	644-1060
Larry Pendleton (assistant athletic director)	644-1060
Patty Planchard (athletic secretary)	644-1060
Jackie Pons (basketball)	644-1060
Trudy Raybun (women's academic advisor)	644-1091
Cecile Reynaud (volleyball)	644-1091
Dick Roberts (track)	644-1060
Jackie Ross (ticket manager)	644-1060
Mary Lee Rouse (ticket office)	644-1830
Al Schmidt (women's cross country and track)	644-1091
Billy Sexton (football)	644-1060
Tammy Sexton (women's athletic secretary)	644-1091
John Sheffield (assistant to the athletic director)	644-1060
Bill Shults (swimming)	644-1060
Seneca Smith (marketing and promotions secretary)	644-1060
Virginia Smith (accounting)	644-1060
Vince Sthair (spring sports strength coach)	644-1060
Claude Thigpen (assistant athletic director)	644-1060
Cheryl Turkington (accounting)	644-1060
Sharon Turner (ticket office)	644-1830
Dave Van Halanger (strength coach)	644-1060
Don Veller (administrative assistant)	644-1060
Nancy Watson (women's athletic trainer)	644-1091
Michelle White (switchboard operator)	644-1060
Joe Williams (basketball)	644-1060
Steve Williams (basketball)	644-1060
Gary Winckler (women's track)	644-1091
Edith Yancy (women's athletic secretary)	644-1091

Doak Campbell Stadium (cont.)

25,000 to watch Seminoles. During the Bill Peterson era, the stadium was expanded to 40,500 and it remained at that capacity for the next 14 years. Between 1978 and 1982, three more additions became a reality for Florida State followers.

Named for FSU's first president, the stadium sits adjacent to the new athletic administration complex.

Named for Doak S. Campbell, the first president of Florida State University, the garnet and gold steel structure sits adjacent to the brand new athletic complex, just on the outskirts of the school's campus. The stadium's gold seats rise out of a natural Bermuda grass playing surface, enclosing the field except at the endzones where additional stands accommodate overflow crowds. Future expansions call for additional seating in the south endzone which will create a horseshoe-like structure.

The press box above the west stands accommodates the media and includes seating for up to 100 writers as well as broadcast booths for radio and television. A catwalk extending from the press box allows for additional working space for television cameras.

A skybox, erected in 1982, provides a viewing area for the Seminole Boosters, Inc. over the east stands. The plush box seats over 200 fans in its main section while six loge boxes are on another level.

A half-million dollar scoreboard, installed in 1980, sits above the south endzone. One of the first of its kind in the country, it includes a computerized message center that updates offensive and defensive statistics throughout the game.

CAMPBELL STADIUM'S TOP 20 CROWDS

ATTD.	YEAR	OPPONENT	FSU	OPP
1. 57,369	1982	Florida	10	13
2. 57,333	1983	Miami	16	17
3. 56,236	1982	Pittsburgh	17	37
4. 55,102	1983	Cincinnati	43	17
5. 53,772	1980	Florida	17	13
6. 52,894	1980	Pittsburgh	36	22
7. 52,721	1981	W. Carolina	56	31
8. 52,685	1981	Miami	19	27
9. 52,623	1980	Louisville	52	0
10. 52,542	1983	So. Carolina	45	30
11. 52,396	1980	Boston College	41	7
12. 51,819	1981	So. Mississippi	14	58
13. 51,487	1980	Virginia Tech	31	7
14. 51,454	1981	Memphis State	10	5
15. 51,233	1982	So. Illinois	59	8
16. 51,233	1982	Louisville	49	14
17. 50,735	1981	Louisville	17	0
18. 50,547	1980	E. Carolina	63	7
19. 49,490	1979	So. Carolina	27	7
20. 49,253	1982	Cincinnati	38	31

FSU Opponents Week By Week Schedules

	Aug 27	Sept 1	Sept 8	Sept 15	Sept 22	Sept 29	Oct 6	Oct 13	Oct 20	Oct 27	Nov 3	Nov 10	Nov 17	Nov 24	Dec 1
East Carolina	Open	@ Florida State	Temple	@ Central Michigan	Georgia Southern	@ N.C. State	@ Pitt	@ Tulsa	East Tennessee	@ South Carolina	@ S.W. Louisiana	Southern Miss	Open	Open	Open
Kansas	Open	Open	Wichita State	Florida State	@ Vanderbilt	@ North Carolina	Iowa State	@ Kansas State	@ Oklahoma State	Oklahoma	@ Colorado	Nebraska	@ Missouri	Open	Open
Miami	Auburn @ Meadow-lands	Florida @ Tampa	@ Michigan	@ Purdue	Florida State	Rice	@ Notre Dame	@ Cincinnati	Pitt	Open	@ Louisville	Maryland	Open	Boston College	Open
Temple	Open	Open	@ East Carolina	@ Rutgers	Pitt	@ Florida State	@ William & Mary	@ Boston College	Delaware	Virginia Tech	Cincinnati	West Virginia	Open	Open	(Nov. 30) Toledo @ Atl. City
Memphis State	Open	Arkansas State	@ Ole Miss	Open	Cincinnati	@ Southern Miss	Florida State	S.W. Louisiana	Mississippi State	North Carolina	@ Georgia	@ Tennessee	@ Tulane	Open	Open
Auburn	Miami @ Meadow-lands	Open	Open	@ Texas	Southern Miss	Tennessee	@ Ole Miss	@ Florida State	Georgia Tech	@ Mississippi State	@ Florida	Cincinnati	Georgia	Open	Alabama @ Birmingh'm
Tulane	Open	Mississippi State	Open	@ Florida	Kentucky	@ Ole Miss	@ Vanderbilt	Southern Miss	@ Florida State	Open	@ Virginia Tech	@ Pitt	Memphis State	@ LSU	Open
Arizona State	Open	Open	Oklahoma State	San Jose State	Southern Cal	@ Stanford	California	Open	Oregon State	UCLA	Florida State	@ Oregon	Colorado State	@ Arizona	Open
South Carolina	Open	Open	The Citadel	Open	Duke	Georgia	Kansas State	Pitt	@ Notre Dame	East Carolina	@ N.C. State	Florida State	@ Navy	@ Clemson	Open
Tennessee Chatta-nooga	Open	S.W. Louisiana	Arkansas State	Western Carolina	Open	Furman	East Tennessee State	@ Georgia Southern	VMI	@ Marshall	Open	Appa-lachian State	@ Florida State	Open	Open
Florida	Open	Miami @ Tampa	LSU	Tulane	Open	Mississippi State	Syracuse	@ Tennessee	@ Cincinnati	Open	Auburn	Georgia @ Jacksonville	@ Kentucky	Open	@ Florida State

FLORIDA STATE UNIVERSITY
SPORTS INFORMATION OFFICE
P.O. BOX 2195
TALLAHASSEE, FL 32316
PHONE 904-644-1060

FUTURE SCHEDULES

1985		1986		1987	
Sept. 7	@ Tulane	Sept. 6	TOLEDO	Sept. 5	TEXAS TECH
Sept. 14	@ Nebraska	Sept. 13	@ Nebraska	Sept. 12	@ East Carolina
Sept. 21	MEMPHIS STATE	Sept. 20	NORTH CAROLINA	Sept. 19	MEMPHIS STATE
Sept. 28	KANSAS	Sept. 27	@ Michigan	Sept. 26	@ Michigan State
Oct. 12	@ Auburn	Oct. 11	TULANE	Oct. 3	MIAMI
Oct. 19	TULSA	Oct. 18	WICHITA STATE	Oct. 10	@ Southern Mississippi
Oct. 26	@ North Carolina	Oct. 25	@ Louisville	Oct. 24	SOUTH CAROLINA
Nov. 2	MIAMI	Nov. 1	@ Miami	Oct. 31	TULANE
Nov. 9	SOUTH CAROLINA	Nov. 8	@ South Carolina	Nov. 7	@ Auburn
Nov. 16	WESTERN CAROLINA	Nov. 15	SOUTHERN MISSISSIPPI	Nov. 14	FURMAN
Nov. 30	@ Florida	Nov. 29	FLORIDA	Nov. 28	@ Florida